

Results of the 2022 Local and General Elections

BOND AND TAX MEASURES APPEARING ON THE 2022 LOCAL AND GENERAL BALLOTS

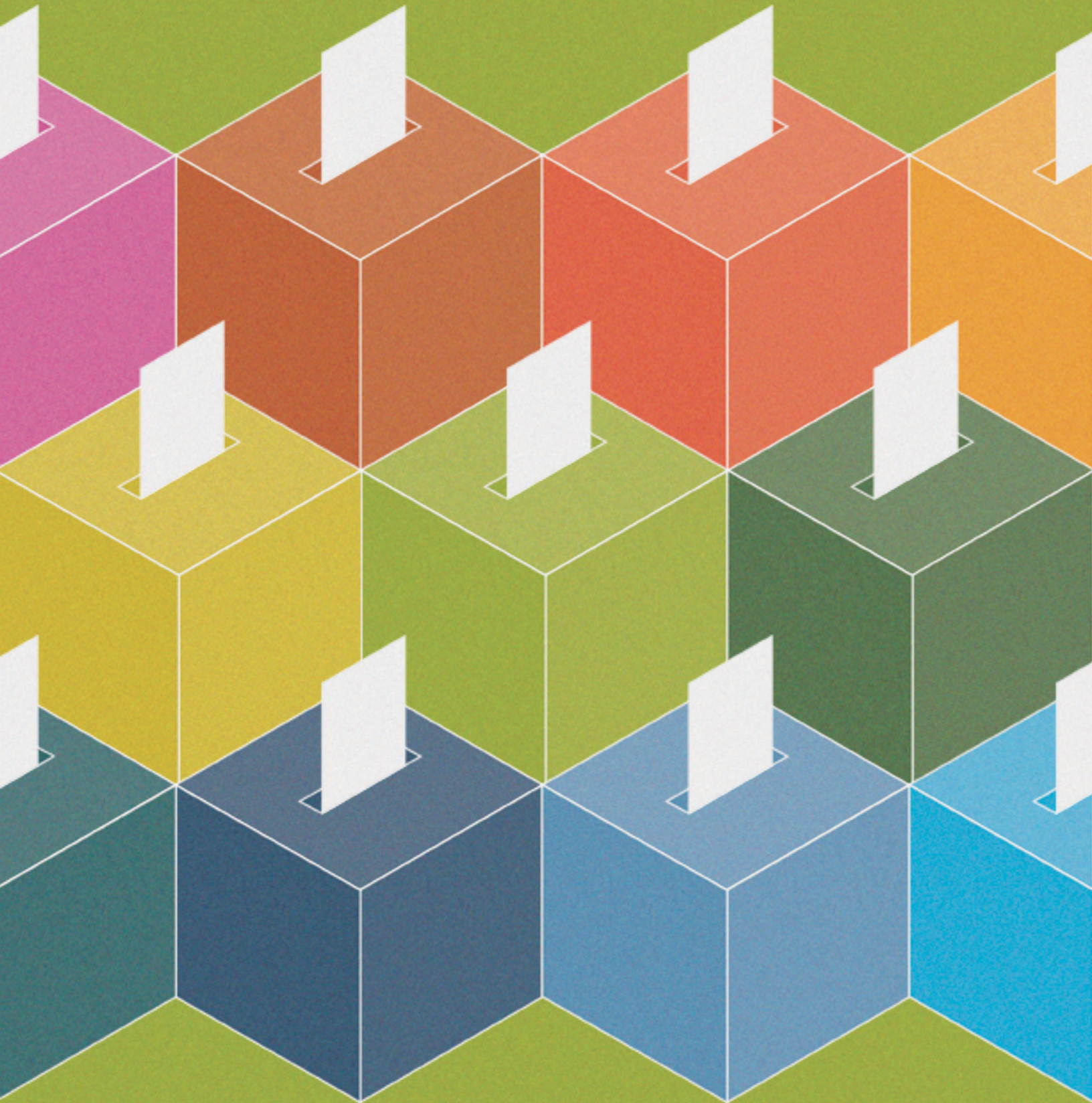

CALIFORNIA DEBT AND INVESTMENT ADVISORY COMMISSION

For over forty years, the California Debt and Investment Advisory Commission (CDIAC) has provided information, education, and technical assistance on debt issuance and public funds investments to local public agencies and other public finance professionals. CDIAC was created in 1981 to serve as the state's clearinghouse for public debt issuance information and to assist state and local agencies with the monitoring, issuance, and management of public debt.

COMMISSION MEMBERS

FIONA MA, CPA
California State Treasurer and Chair

GAVIN NEWSOM
Governor

MALIA M. COHEN
State Controller

DAVID ALVAREZ
Assemblymember

AVELINO VALENCIA
Assemblymember

PATRICIA BATES
Senator

STEVEN BRADFORD
Senator

SANDIE ARNOTT
Treasurer-Tax Collector, County of San Mateo

NIKOLAI SKLAROFF
Capital Finance Director
San Francisco Public Utilities Commission

EXECUTIVE DIRECTOR
ROBERT BERRY

Additional information concerning this report or CDIAC programs may be obtained by contacting CDIAC directly via phone (916) 653-3269, fax (916) 654-7440, e-mail (cdiac@treasurer.ca.gov) or by visiting CDIAC's website: www.treasurer.ca.gov/cdiac.

All rights reserved. No part of the *Results of the 2022 Local and General Elections: Bond and Tax Measures Appearing on the 2022 Local and General Ballots* may be reproduced without written credit given to CDIAC. Permission to reprint with written credit given to CDIAC is hereby granted.

CONTENTS

INTRODUCTION.....	1
2022 LOCAL AND GENERAL ELECTION RESULTS	2
Summary.....	2
General Obligation Bond Measures	3
Tax Measures	4
Results by Region.....	5
COMPARISON OF THE 2020 AND 2022 GENERAL ELECTIONS.....	7
SUMMARY	10
FIGURES	
Figure 1 Measure Type and Threshold.....	1
Figure 2 Summary of Results for Fiscal Measures by Type, Results of the 2022 Local and General Elections.....	2
Figure 3 GO Bond Measures by Number and Authorized Volume, Results of the 2022 Local and General Elections.....	3
Figure 4 GO Bond Measures by Purpose, Results of the General Election November 8, 2022	3
Figure 5 Tax Measures, Results of the 2022 Local and General Elections	4
Figure 6 Tax Measures by Purpose, Results of the 2022 Local and General Elections.....	5

Figure 7	Counties Included in Region	5
Figure 8	Election Results by Region, Results of the 2022 Local and General Elections	6
Figure 9	Election Results by Vote Requirement, 2020 and 2022 General Elections	8
Figure 10	Election Results by Type of Measure, 2020 and 2022 General Elections.....	8
Figure 11	Local Election Results by Region, 2020 and 2022 Local and General Elections..	9
Figure 12	Election Results by Purpose, 2020 and 2022 Local and General Elections	9

APPENDICES

Appendix A	Summary of Local Government Bond and Tax Measures, by County, 2022 Local and General Elections	11
Appendix B	Summary of Local Government Bond and Tax Measures, by Region, 2022 Local and General Elections	46
Appendix C	Summary of Local Government Bond and Tax Measures, by Type of Tax/Debt, 2022 Local and General Elections	82
Appendix D	Summary of Local Government Bond and Tax Measures, by Purpose, 2022 Local and General Elections	116

ACKNOWLEDGEMENT

Jean Shih of the Policy Research Unit compiled the data and prepared the analysis. Tara Dunn and Angelica Hernandez reviewed and edited the report.

INTRODUCTION

Constitutional and statutory provisions require voters to authorize general obligation (GO) bonds issued by state and local governments. For bonds issued by the state, the authorization must be made through a statewide election. Local bonds must be approved by voters within the jurisdiction authorizing the bond. The state and local governments must also seek voter approval for levies of certain revenue exactions and taxes. For both state and local measures, the voter approval threshold depends on the type and purpose of the bond or tax (see Figure 1).

The California Debt and Investment Advisory Commission (CDIAC) publishes a statistical summary and review of bond and tax measures appearing on state and local ballots. This report, the 40th in the series, summarizes the results of bond and tax measures on the November 8, 2022 General Election, as well as a local election that occurred on August 30, 2022. This report also contains appendices which summarize the measures by county, region, type of tax, and purpose.

FIGURE 1
MEASURE TYPE AND THRESHOLD

BALLOT MEASURE	REQUIREMENT FOR PASSAGE
Local GO- Education (Prop. 39 limits)	55%
Local GO- Education (without Prop. 39 limits)	Two-thirds
Local GO- Non-Education	Two-thirds
Local Special Tax	Two-thirds
Local General Tax	Majority
State Bond and Tax	Majority

2022 LOCAL AND GENERAL ELECTION RESULTS

SUMMARY

- **TOTAL MEASURES.** Voters considered 304 local fiscal measures; 196 were tax measures, 106 were general obligation bond measures, and two measures were a combined special tax and bond measure. (Figure 2)
- **APPROVED MEASURES.** Voters approved 209 (68.8%) of the measures.
- **PASSAGE RATES.** General tax measures had a passage rate of 79.2%; GO Bonds had a passage rate of 69.8%; and local special tax and special tax bond measures had the lowest approval rate at 50.0%.

FIGURE 2

SUMMARY OF RESULTS FOR FISCAL MEASURES BY TYPE
RESULTS OF THE 2022 LOCAL AND GENERAL ELECTIONS

FISCAL MEASURE TYPE	TOTAL NUMBER	PASSED	PASSAGE RATE
LOCAL ELECTION			
Special Tax	1	0	0.0%
GENERAL ELECTION			
General Tax	125	99	79.2%
GO Bond ¹	106	74	69.8%
Special Tax ²	70	35	50.0%
Special Tax Bond	2	1	50.0%
TOTAL	304	209	68.8%

¹ Includes seven local bond measures that required two-thirds voter approval, three of these passed.

² Includes 18 special tax measures, which required majority voter approval.

GENERAL OBLIGATION BOND MEASURES

- **SUPPORT FOR GO BOND MEASURES.** Voters approved 69.8% of general obligation bond measures. (Figure 3)
- **VOLUME OF APPROVED MEASURES.** Voters approved approximately \$21.6 billion in GO bond measures.
- **K-12 EDUCATIONAL FOCUS.** K-12 school facilities/programs dominated the purposes of GO bond measures (94.3%). (Figure 4)
- **GOOD SUPPORT FOR K-12 EDUCATIONAL GO BONDS.** Voters approved 71.0% (approximately \$20.7 billion) of K-12 education GO bond measures.
- **STRONG SUPPORT FOR HOSPITAL/HEALTHCARE FACILITIES, PARK AND RECREATION FACILITIES, AND PUBLIC SAFETY GO BONDS.** Voters approved 100.0% (approximately \$923.9 million) for these GO bond measures.

FIGURE 3

GO BOND MEASURES BY NUMBER AND AUTHORIZED VOLUME (IN MILLIONS) RESULTS OF THE 2022 LOCAL AND GENERAL ELECTIONS

RESULT	NUMBER	VOLUME
Fail	32	\$2,668
Pass	74	\$21,585
TOTAL	106	\$24,253

FIGURE 4

GO BOND MEASURES BY PURPOSE
RESULTS OF THE GENERAL ELECTION, NOVEMBER 8, 2022

PURPOSE	TOTAL PROPOSED MEASURES		PASSED MEASURES	
	NUMBER	PERCENT OF MEASURES	NUMBER	PASSAGE RATE
College Facilities	8	7.5%	7	88%
Emergency Medical Services	1	0.9%	0	0.0%
General Government	1	0.9%	0	0.0%
Hospital/Health Care Facilities	1	0.9%	1	100.0%
K-12 School Facilities/Programs	92	86.8%	64	70.0%
Park and Recreation Facilities	1	0.9%	1	100.0%
Public Libraries	1	0.9%	0	0.0%
Public Safety	1	0.9%	1	100.0%
TOTAL	106	100.0% ¹	74	70.0%

¹ Percentages may not add due to rounding.

TAX MEASURES

- **SUPPORT FOR TAX MEASURES.** Voters approved 68.2% of local general and special tax measures. (Figure 5)
- **GOOD SUPPORT FOR LOCAL GENERAL TAX MEASURES.** Voters approved 79.2% of local general tax measures.
- **MAJORITY VS. TWO-THIRDS VOTING REQUIREMENT.** All of the general tax measures needed only a majority of the vote to pass. If these measures had a two-thirds voting requirement, only 29.6% (37 of the 125 general tax measures) would have passed. In contrast, special tax measures require two-thirds voter approval to pass. If these measures required a majority vote, 79.5% (58 of the 73 special tax measures) would have passed.
- **PURPOSE OF TAXES.** Most of the tax measures were general taxes for various general government purposes (63.6%). The remaining measures were for other purposes such as capital improvements, public health and safety, and education. (Figure 6)

FIGURE 5

TAX MEASURES RESULTS OF THE 2022 LOCAL AND GENERAL ELECTIONS

TYPE OF TAX	TOTAL NUMBER	PERCENT OF MEASURES	PASSED	PASSAGE RATE
LOCAL ELECTION				
Special Tax	1	0.5%	0	0.0%
GENERAL ELECTION				
General Tax	125	63.1%	99	79.2%
Special Tax ¹	70	35.4%	35	50.0%
Special Tax Bond	2	1.0%	1	50.0%
TOTAL	198	100.0%	135	68.2%

¹ Includes 18 special tax measures which required majority voter approval, 10 of which received voter approval.

FIGURE 6

TAX MEASURES BY PURPOSE RESULTS OF THE 2022 LOCAL AND GENERAL ELECTIONS

PURPOSE	TOTAL NUMBER	PERCENT OF MEASURES	PASSED	PASSAGE RATE
LOCAL ELECTION				
Capital Improvements	1	0.5%	0	0.0%
GENERAL ELECTION				
Capital Improvements	19	9.6%	9	47.4%
Education	9	4.5%	6	66.7%
General Government	125	63.1%	99	79.2%
Miscellaneous ¹	23	11.6%	13	56.5%
Public Health and Safety	21	10.6%	8	38.1%
TOTAL	198	100.0%	135	68.2%

¹ Includes various purposes such as affordable housing, airport operations and maintenance, childcare and early education, gate operations, homeless prevention and service, schools, park and recreation facilities, public library services, removal of abandoned vehicles, town maintenance/landscaping, and zoo maintenance.

RESULTS BY REGION

The election results are divided into five regions: Bay Area, Central Valley, Los Angeles, San Diego/Inland Empire, and Other. (Figure 7)

- **APPROVED MEASURES.** Central Valley region voters were presented with the most measures (80). Voters in multiple regions were presented with the least measures (three). (Figure 8)
- **PASSAGE RATES.** For the General Election, Multiple regions had the highest passage for GO bond and tax measures (100%), followed by Los Angeles and Bay Area regions, with passage rates of 82.5% and 82.1%, respectively. The Other category had the lowest passage rate (50%).

FIGURE 7

COUNTIES INCLUDED IN REGION

BAY AREA	Alameda, Contra Costa, Marin, Napa, San Francisco, San Mateo, Santa Clara, Solano, and Sonoma Counties.
CENTRAL VALLEY	Butte, Colusa, El Dorado, Fresno, Glenn, Kern, Kings, Madera, Merced, Placer, Sacramento, San Joaquin, Shasta, Sutter, Stanislaus, Tehama, Tulare, Yolo, and Yuba Counties.
LOS ANGELES	Los Angeles, Orange, and Ventura Counties.
SAN DIEGO/ INLAND EMPIRE	San Diego, Imperial, Riverside, and San Bernardino Counties.
OTHER	Alpine, Amador, Calaveras, Del Norte, Humboldt, Inyo, Lake, Lassen, Mariposa, Mendocino, Modoc, Mono, Monterey, Nevada, Plumas, San Benito, San Luis Obispo, Santa Barbara, Santa Cruz, Sierra, Siskiyou, Trinity, and Tuolumne Counties. Also includes measures that overlap multiple county boundaries.

FIGURE 8

ELECTION RESULTS BY REGION RESULTS OF THE 2022 LOCAL AND GENERAL ELECTIONS

REGION	TOTAL PROPOSED	PASSED	PASSAGE RATE
LOCAL ELECTION			
Other	1	0	0.0%
GENERAL ELECTION			
Bay Area	78	64	82.1%
Central Valley	80	46	57.5%
Los Angeles	57	47	82.5%
Other	56	28	50.0%
San Diego/Inland Empire	29	21	72.4%
Multiple ¹	3	3	100%
TOTAL	304	209	68.8%

¹ Multiple includes measures that overlap more than one region.

COMPARISON OF THE 2020 AND 2022 GENERAL ELECTIONS

- **COMPARATIVE PASSAGE RATES.** The passage rate of bond and tax measures during the 2020 General Election was higher (75.0%) than the 2022 General Election (69.0%). (Figure 9)
- **COMPARATIVE NUMBER OF APPROVED MEASURES.** The 2022 General Election had both more measures on the ballot (303) compared to 2020 (264) and had more measures approved in 2022 (209) compared to 2020 (198).
- **TYPE OF LOCAL MEASURES COMPARISON.** Local general tax measures represented the greatest number of proposed measures both on local ballots in 2022 (125) and in 2020 (137). (Figure 10)
- **SPECIAL TAX MEASURE PASSAGE RATES.** The passage rate for special tax measures was lower in 2022 (50.0%) than 2020 (55.0%).
- **REGIONAL PASSAGE RATES.** In the 2022 General Election, the Multiple region had the highest passage rate (100%), but in 2020, the Bay Area region had the highest passage rate (87.3%). (Figure 11)
- **PASSAGE RATES BY PURPOSE.** In both 2022 and 2020, the passage rate for general government was the highest (78.6% in 2022 and 82.5% in 2020). The passage rate for education came in second in both 2022 and 2020, with 70.6% in 2022 and 78.4% in 2020. (Figure 12)
- **COMPARATIVE NUMBER OF PROPOSED LOCAL MEASURES.** For both years, the greatest number of proposed local measures was for general government in 2022 (126) and in 2020 (137). The lowest number of proposed local measures was for capital improvements in both the 2022 and 2020 General Elections (20 and 9, respectively).
- **GENERAL GOVERNMENT MEASURES.** Measures with a general government purpose had a lower passage rate in 2022 (78.6%) than 2020 (82.5%).

Figure 9 provides a summary of the passage requirements for the bond and tax measures appearing on the 2020 and 2022 General Election ballots.

FIGURE 9

ELECTION RESULTS BY VOTE REQUIREMENT 2020 AND 2022 GENERAL ELECTIONS

VOTE REQUIREMENT	2020			2022		
	TOTAL PROPOSED	PASSED ¹	PASSAGE RATE	TOTAL PROPOSED	PASSED	PASSAGE RATE
Majority	142	115	81.0%	143	109	76.2%
55%	60	48	80.0%	99	71	71.7%
Two-thirds	62	35	56.5%	61	29	47.5%
TOTAL	264	198	75.0%	303	209	69.0%

¹ Revisions were made to the 2020 totals from the prior publication correcting the passage of 2 measures.

Figure 10 provides a summary of the types of bond and tax measures on the General Election ballots.

FIGURE 10

ELECTION RESULTS BY TYPE OF MEASURE 2020 AND 2022 GENERAL ELECTIONS

MEASURE TYPE	2020 ¹			2022 ²		
	TOTAL PROPOSED	PASSED ³	PASSAGE RATE	TOTAL PROPOSED	PASSED	PASSAGE RATE
STATE						
GO Bond	1	1	100.0%	0	0	0.0%
Property Tax	1	0	0.0%	0	0	0.0%
LOCAL						
General Tax	137	112	81.8%	125	99	79.2%
GO Bond	65	52	80.0%	106	74	69.8%
Special Tax	60	33	55.0%	70	35	50.0%
Special Tax Bond	0	0	N/A	2	1	50.0%
TOTAL	264	198	75.0%	303	209	69.0%

¹ In the 2020 General Election, there was one general tax measure that required two-thirds voter approval and four special tax measures that required majority voter approval. One of the special tax measures was a state measure.

² In the 2022 General Election, there were 18 special tax measures, which required majority voter approval.

³ Revisions were made to the 2020 totals from the prior publication correcting the passage of 2 measures.

A summary of votes by regions is provided in Figure 11.

FIGURE 11

**LOCAL ELECTION RESULTS BY REGION
2020 AND 2022 GENERAL ELECTIONS**

REGION	2020			2022		
	TOTAL PROPOSED	PASSED ¹	PASSAGE RATE	TOTAL PROPOSED	PASSED	PASSAGE RATE
Bay Area	71	62	87.3%	78	64	82.1%
Central Valley	48	27	56.3%	80	46	57.5%
Los Angeles	46	40	87.0%	57	47	82.5%
San Diego/Inland Empire	30	15	50.0%	29	21	72.4%
Other	63	50	79.4%	56	28	50.0%
Multiple ²	4	3	75.0%	3	3	100%
TOTAL	262	197	75.2%	303	209	69.0%

¹ Revisions were made to the 2020 totals from the prior publication correcting the passage of 2 measures.

² Multiple includes measures that overlap more than one region.

Figure 12 summarizes the types of projects appearing on the local elections' ballots.

FIGURE 12

**ELECTION RESULTS BY PURPOSE
2020 AND 2022 GENERAL ELECTIONS**

PURPOSE	2020			2022		
	TOTAL PROPOSED	PASSED ¹	PASSAGE RATE	TOTAL PROPOSED	PASSED	PASSAGE RATE
Capital Improvements	9	4	44.4%	20	9	45.0%
Education	74	58	78.4%	109	77	70.6%
General Government	137	113	82.5%	126	99	78.6%
Miscellaneous ²	10	5	50.0%	24	14	58.3%
Public Health and Safety	34	18	52.9%	24	10	41.7%
TOTAL	264	198	75.0%	303	209	69.0%

¹ Revisions were made to the 2020 totals from the prior publication correcting the passage of 2 measures.

² In 2020, miscellaneous includes affordable housing, environmental programs, police services, community facilities, parks and open space, public transit, childhood and youth programs, gang reduction, drug prevention, and environmental protection. In 2022, miscellaneous includes affordable housing, airport operations and maintenance, childcare and early education, gate operations, homeless prevention and service, schools, park and recreation facilities, public library services, removal of abandoned vehicles, town maintenance/landscaping, and zoo maintenance.

SUMMARY

In both the 2020 and 2022 General Elections, voters positively supported bond and tax measures; however, the 2022 General Election had a lower passage rate (69.0%) compared to the 2020 General Election (75.0%). The 2022 General Election had more measures on the ballot (303) compared to the 2020 General Election (264), representing a 14.8% increase from 2020 to 2022.

In addition, the Central Valley region had an increase of 66.7% in the total number of proposed measures presented to voters from 2020 to 2022 but received a similar amount of support from voters with a 56.3% passage rate in 2020 and 57.5% in 2022.

In both elections, general government not only comprised the majority of ballot measures: 41.6% in 2022 and 51.9% in 2020, but it also had the highest passage rates: 78.6% in 2022 and 82.5% in 2020. The number of cannabis measures which are included as general government measures in this analysis slightly increased in the 2022 General Election (28) compared to 2020 (26), as well as the passage rate (89.3% in 2022 and 84.6% in 2020). Under the Education purpose category, the number of measures for College Facilities had a large increase with nine measures (eight bond and one tax) in the 2022 General Election compared to two measures (one bond and one tax) in the 2020 General Election.

Appendix A

Summary of Local Government Bond and Tax Measures By County

TABLE A

SUMMARY OF LOCAL GOVERNMENT BOND AND TAX MEASURES BY COUNTY, 2022 LOCAL AND GENERAL ELECTIONS

County	Region	Election Date	Agency Name	Type of Tax/Debt	Amount of Bond/Tax	Purpose	Measure	% Yes	% No	Result	Threshold
LOCAL ELECTION											
Monterey	Other	8/30/2022	Gonzales	Special Tax	Sales Tax: establish a 0.5% Special Temporary Gonzales Transactions and Use Tax for a term of 40 years through 2062, to generate an estimated \$750,000.00 annually	Community Center/Street Improvements	D	51.2	48.8	Fail	Two-thirds
GENERAL ELECTION											
Alameda	Bay Area	11/8/2022	Alameda	General Tax	Transient Occupancy Tax: increase from 10% to 14%, paid by hotel/ motel/ short-term rental guests, generating approximately \$700,000 to \$910,000 annually	General Government	F	59.29	40.71	Pass	Majority
Alameda / Contra Costa	Bay Area	11/8/2022	Livermore Valley Joint Unified School District	GO Bond	\$450,000,000	K-12 School Facilities	G	50.09	49.91	Fail	55%
Alameda	Bay Area	11/8/2022	Oakland USD	Special Tax	Parcel Tax: renew \$120 parcel tax for 14 years, to generate at least \$11,500,000 annually	K-12 School Programs	H	81.62	18.38	Pass	Two-thirds
Alameda	Bay Area	11/8/2022	Pleasanton USD	GO Bond	\$395,000,000	K-12 School Facilities	I	57.2	42.8	Pass	55%
Alameda	Bay Area	11/8/2022	Sunol Glen USD	GO Bond	\$10,900,000	K-12 School Facilities	J	59.62	40.38	Pass	55%
Alameda	Bay Area	11/8/2022	Albany	Special Tax	Parcel Tax: repeal two emergency services taxes and add a tax of \$0.074 per square foot of land for residential and commercial property, providing \$1,950,000 annually	Fire Protection/Police Services/Emergency Medical Services	K	76.23	23.77	Pass	Two-thirds
Alameda	Bay Area	11/8/2022	Berkeley	GO Bond	\$650,000,000	General Government	L	59.42	40.58	Fail	Two-thirds

TABLE A

SUMMARY OF LOCAL GOVERNMENT BOND AND TAX MEASURES BY COUNTY, 2022 LOCAL AND GENERAL ELECTIONS

County	Region	Election Date	Agency Name	Type of Tax/Debt	Amount of Bond/Tax	Purpose	Measure	% Yes	% No	Result	Threshold
Alameda	Bay Area	11/8/2022	Berkeley	Special Tax	Vacant Property Tax: for vacant residential units more than 182 days per year, \$3,000 for each nonexempt condominium, duplex, single family dwelling, or townhouse vacant unit in the first year, increasing to \$6,000 for each subsequent year, and \$6,000 for all other residential units vacant in the first year, increasing to \$12,000 for each subsequent year, with exceptions, from January 1, 2024 to December 31, 2034, generating between \$3,900,000 and \$5,900,000 annually	General Government	M	64.94	35.06	Pass	Majority
Alameda	Bay Area	11/8/2022	Emeryville	General Tax	Real Property Transfer Tax: increase to \$15 per thousand for property sales between \$1,000,000 and \$2,000,000 and \$25 per thousand for property sales above \$ 2,000,000, raising \$ 5,000,000 annually	General Government	O	71.28	28.72	Pass	Majority
Alameda	Bay Area	11/8/2022	Oakland	General Tax	Business Tax: .05% to .55% of gross receipts, with highest rates on the highest grossing businesses, increasing annual tax revenue by an estimated \$20,900,000, and generate approximately \$124,000,000 in total annual revenue	General Government	T	71.77	28.23	Pass	Majority
Alameda	Bay Area	11/8/2022	Oakland	GO Bond	\$850,000,000	Public Safety/Affordable Housing	U	75.33	24.67	Pass	Two-thirds
Alameda	Bay Area	11/8/2022	Oakland	Special Tax	Parcel Tax: annual \$68 parcel tax for single-family parcels, and other parcels as specified, for 20 years, raising approximately \$12,000,000 annually	Zoo Maintenance	Y	63.07	36.93	Pass	Majority
Alameda	Bay Area	11/8/2022	Union City	General Tax	Sales Tax: extend .05 rate, raising \$6,600,000 annually for nine years	General Government	Z	74.4	25.6	Pass	Majority
Amador	Other	11/8/2022	Amador County Unified School District	GO Bond	\$64,000,000	K-12 School Facilities	H	43.48	56.52	Fail	55%
Amador	Other	11/8/2022	Amador County	Special Tax	Abandoned Vehicle Abatement Fee: renew for 10 years, \$1 per vehicle and an additional \$2 for certain vehicle	Removal/Disposal of Abandoned/Wrecked Vehicles	J	56.12	43.88	Fail	Two-thirds

TABLE A

SUMMARY OF LOCAL GOVERNMENT BOND AND TAX MEASURES BY COUNTY, 2022 LOCAL AND GENERAL ELECTIONS

County	Region	Election Date	Agency Name	Type of Tax/Debt	Amount of Bond/Tax	Purpose	Measure	% Yes	% No	Result	Threshold
Butte	Central Valley	11/8/2022	Chico	General Tax	Sales Tax: 1% transaction and use tax	General Government	H	52.72	47.28	Pass	Majority
Butte	Central Valley	11/8/2022	Gridley Unified School District	GO Bond	\$16,300,000	K-12 School Facilities	J	60.19	39.81	Pass	55%
Butte	Central Valley	11/8/2022	Butte County	Special Tax	Abandoned Vehicle Abatement Fee: renew for 10 years, \$1 per vehicle and an additional \$3 for certain commercial vehicles	Removal/Disposal of Abandoned/Wrecked Vehicles	K	71.25	28.75	Pass	Two-thirds
Calaveras	Other	11/8/2022	Calaveras County	Special Tax	Sales Tax: 1% transaction and use tax, generating approximately \$5,000,000	Fire Protection	A	49.36	50.64	Fail	Majority
Calaveras	Other	11/8/2022	Calaveras Unified School District	GO Bond	\$39,300,000	K-12 School Facilities	B	49.63	50.37	Fail	55%
Calaveras	Other	11/8/2022	Circle XX Community Services District	Special Tax	Parcel Tax: \$500 per parcel of real property, generating approximately \$71,254 in revenue, for a ten-year period (July 1, 2023, through June 30, 2033)	Street Improvements	C	71.07	28.93	Pass	Two-thirds
Calaveras	Other	11/8/2022	Middle River Community Services District	Special Tax	Parcel Tax: \$200 per improved lot and \$150 per unimproved lot, without expiration, generating approximately \$13,000 annually and approximately \$26,000 in total annual revenue to the district	Street Improvements	D	58.33	41.67	Fail	Two-thirds
Calaveras	Other	11/8/2022	Mark Twain Union Elementary School District	GO Bond	\$9,300,000	K-12 School Facilities	E	53.57	46.43	Fail	55%
Colusa	Central Valley	11/8/2022	Colusa County	Special Tax	Sales Tax: .5% on sale of all tangible personal property	Emergency Medical Services	C	47.41	52.59	Fail	Two-thirds
Contra Costa	Bay Area	11/8/2022	Walnut Creek School District	GO Bond	\$134,000,000	K-12 School Facilities	J	62.65	37.35	Pass	55%
Contra Costa	Bay Area	11/8/2022	Martinez Unified School District	GO Bond	\$90,000,000	K-12 School Facilities	K	52.6	47.4	Fail	55%

TABLE A

SUMMARY OF LOCAL GOVERNMENT BOND AND TAX MEASURES BY COUNTY, 2022 LOCAL AND GENERAL ELECTIONS

County	Region	Election Date	Agency Name	Type of Tax/Debt	Amount of Bond/Tax	Purpose	Measure	% Yes	% No	Result	Threshold
Contra Costa	Bay Area	11/8/2022	Crockett Community Services District	Special Tax	Parcel Tax: up to \$50 annually, generating \$60,000, with CPI adjustments of up to 7% annually, beginning July 1, 2023	Town Maintenance/Landscaping	L	62.78	37.22	Pass	Majority
Contra Costa	Bay Area	11/8/2022	Hercules	General Tax	Utility Users Tax: renew 8% tax, generating \$3,600,000 annually	General Government	N	69.24	30.76	Pass	Majority
Contra Costa	Bay Area	11/8/2022	Walnut Creek	General Tax	Sales Tax: .005, generating approximately \$11,000,000 annually for 10 years	General Government	O	65.05	34.95	Pass	Majority
Contra Costa	Bay Area	11/8/2022	Knightsen Town Community Services District	Special Tax	Parcel Tax: repeal 2005 Measure Z special tax of \$312 per developed parcel and \$156 per undeveloped parcel	Flood Control	R	58.73	41.27	Pass	Majority
Del Norte	Other	11/8/2022	Crescent City	General Tax	Sales Tax: repeal 1% sales tax enacted in 2020	General Government	T	23.27	76.73	Fail	Majority
Del Norte	Other	11/8/2022	Del Norte County	General Tax	Sales Tax: repeal 1% sales tax enacted in 2020	General Government	U	32.28	67.72	Fail	Majority
El Dorado	Central Valley	11/8/2022	South Lake Tahoe	General Tax	Cannabis Tax: convert existing cannabis business fee to a gross receipts tax up to 6% on retail/distribution/manufacturing, \$20/square foot of canopy on cultivation, providing approximately \$950,000 annually	General Government	G	62.95	37.05	Pass	Majority
El Dorado	Central Valley	11/8/2022	El Dorado Hills Community Services District	Special Tax	Parcel Tax: repeal resolutions 2019-11 and 2020-11 that established assessments on the Carson Creek Park Landscaping and Lighting Assessment District #39 for fiscal years 2019-2020 and 2020-2021	Park and Recreation Facilities	H	90.85	9.15	Pass	Majority
El Dorado	Central Valley	11/8/2022	Cameron Park Airport	Special Tax	Parcel Tax: increase annual tax from \$300 to \$900 per parcel, \$600 for airport operations and maintenance, and \$300 for maintenance of residential streets, generating approximately \$117,900 per year, commencing fiscal year 2023/2024	Airport Operations and Maintenance	J	78.35	21.65	Pass	Two-thirds

TABLE A

SUMMARY OF LOCAL GOVERNMENT BOND AND TAX MEASURES BY COUNTY, 2022 LOCAL AND GENERAL ELECTIONS

County	Region	Election Date	Agency Name	Type of Tax/Debt	Amount of Bond/Tax	Purpose	Measure	% Yes	% No	Result	Threshold
El Dorado	Central Valley	11/8/2022	Lake Tahoe Unified School District	GO Bond	\$107,000,000	K-12 School Facilities	K	54.29	45.71	Fail	55%
El Dorado	Central Valley	11/8/2022	Highland Hills Village Zone of Benefit #98507	Special Tax	Parcel Tax: \$140 annually, generating annual revenue of \$10,920,000, commencing fiscal year 2023/2024	Street and Highway Lighting Operations and Maintenance	L	86.29	13.71	Pass	Two-thirds
El Dorado	Central Valley	11/8/2022	Lynx Trial Zone of Benefit #98130	Special Tax	Parcel Tax: \$450 annually, generating annual revenue of \$33,300, commencing fiscal year 2023/2024	Road Improvements and Maintenance	M	62.69	37.31	Fail	Two-thirds
El Dorado	Central Valley	11/8/2022	Hickok Road Community Services District	Special Tax	Parcel Tax: increase from \$200 to \$400 per parcel, generating maximum annual income of \$24,800	Road Improvements and Maintenance	N	62.5	37.5	Fail	Two-thirds
El Dorado	Central Valley	11/8/2022	Knolls Property Owners Community Services District	Special Tax	Parcel Tax: increase from \$300 to a maximum of \$600 per parcel, generating \$8,400 annually	Road Improvements and Maintenance	P	75.51	24.49	Pass	Two-thirds
El Dorado	Central Valley	11/8/2022	Black Oak Mine Unified School District	GO Bond	\$28,900,000	K-12 School Facilities	Q	50.54	49.46	Fail	55%
El Dorado	Central Valley	11/8/2022	El Dorado County - West Slope	Special Tax	Transient Occupancy Tax: increase from 10% to 12%, generating approximately \$340,000 annually	Road Improvements and Maintenance	R	54.23	45.77	Fail	Two-thirds
El Dorado	Central Valley	11/8/2022	El Dorado County - East Slope Tahoe	Special Tax	Transient Occupancy Tax: increase from 10% to 14%, generating approximately \$2,500,000 annually	Road Improvements and Maintenance	S	81.83	18.17	Pass	Two-thirds
Fresno	Central Valley	11/8/2022	Clovis	General Tax	Transient Occupancy Tax: increase from 10% to 12%, generating approximately \$500,000 annually	General Government	B	69.54	30.46	Pass	Majority
Fresno	Central Valley	11/8/2022	Orange Center School District	GO Bond	\$6,000,000	K-12 School Facilities	D	70.26	29.74	Pass	55%

TABLE A

SUMMARY OF LOCAL GOVERNMENT BOND AND TAX MEASURES BY COUNTY, 2022 LOCAL AND GENERAL ELECTIONS

County	Region	Election Date	Agency Name	Type of Tax/Debt	Amount of Bond/Tax	Purpose	Measure	% Yes	% No	Result	Threshold
Fresno / Tulare	Central Valley	11/8/2022	Cutler-Orosi Joint Unified School District	Special Tax	Parcel Tax: \$48 per parcel, raising approximately \$234,048 yearly	K-12 School Sports Programs	V	50.57	49.43	Fail	Two-thirds
Fresno	Central Valley	11/8/2022	Kerman	General Tax	Transient Occupancy Tax: establish a 10% tax paid by short-term hotel/motel/inn guests, generating \$40,000 annually	General Government	G	62.26	37.74	Pass	Majority
Fresno	Central Valley	11/8/2022	Mendota	General Tax	Sales Tax: 1.25% transaction and use tax, generating approximately \$439,498	General Government	H	57.38	42.62	Pass	Majority
Fresno	Central Valley	11/8/2022	Fresno	Special Tax	Sales Tax: .125% transaction and use tax, generating \$19,500,000 annually	Veterans Support	M	59.32	40.68	Fail	Two-thirds
Fresno / Madera	Central Valley	11/8/2022	West Hills Community College District School Facilities Improvement District No.1	GO Bond	\$25,100,000	College Facilities	K	61.92	38.08	Pass	55%
Fresno / Kings	Central Valley	11/8/2022	West Hills Community College District School Facilities Improvement District No.3	GO Bond	\$8,600,000	College Facilities	J	47.93	52.07	Fail	55%
Fresno	Central Valley	11/8/2022	Selma Unified School District	GO Bond	\$36,000,000	K-12 School Facilities	L	56.74	43.26	Pass	55%
Fresno	Central Valley	11/8/2022	Fresno County	Special Tax	Sales Tax: .2% transaction and use tax, providing \$36,000,000 annually for 20 years	College Facilities	E	47.14	52.86	Fail	Majority
Fresno	Central Valley	11/8/2022	Fresno County	Special Tax	Sales Tax: extend .05 transaction and use tax for 30 years, from July 1, 2027, through June 30, 2057, generating \$228,000,000 annually	Transportation	C	58.2	41.8	Fail	Two-thirds

TABLE A

SUMMARY OF LOCAL GOVERNMENT BOND AND TAX MEASURES BY COUNTY, 2022 LOCAL AND GENERAL ELECTIONS

County	Region	Election Date	Agency Name	Type of Tax/Debt	Amount of Bond/Tax	Purpose	Measure	% Yes	% No	Result	Threshold
Humboldt	Other	11/8/2022	Arcata	General Tax	Utility Users Tax: continue 3% tax on ordinary utility services and continue 45% tax on electricity users for residential customers whose electricity usage exceeds 600% over the established Baseline Allowance with a sole exception for households receiving an extended Medical Baseline from the electricity service supplier; automatically terminating in 14 years on November 30, 2036	General Government	L	64.94	35.06	Pass	Majority
Humboldt	Other	11/8/2022	Ferndale	General Tax	Sales Tax: \$0.0075, raising approximately \$104,000 annually, until March 31, 2031	General Government	N	58.09	41.91	Pass	Majority
Humboldt	Other	11/8/2022	Rio Dell	General Tax	Sales Tax: decrease from 1% to 0.75%	General Government	O	52.51	47.49	Pass	Majority
Humboldt	Other	11/8/2022	Trinidad	General Tax	Tourist Occupancy Tax: increase from 8% to 12%, effective April 1, 2023, generating \$65,000	General Government	P	77.2	22.8	Pass	Majority
Humboldt	Other	11/8/2022	Ferndale Unified School District	GO Bond	\$7,700,000	K-12 School Facilities	Q	51.29	48.7	Fail	55%
Humboldt	Other	11/8/2022	Blue Lake	General Tax	Sales Tax: 1%, raising approximately \$25,000 annually	General Government	R	56.41	43.59	Pass	Majority
Imperial	San Diego/Inland Empire	11/8/2022	Imperial Community College District	GO Bond	\$130,000,000	College Facilities	B	60	40	Pass	55%
Imperial	San Diego/Inland Empire	11/8/2022	El Centro Elementary School District	GO Bond	\$17,505,000	K-12 School Facilities	C	58.5	41.5	Pass	55%
Imperial	San Diego/Inland Empire	11/8/2022	Imperial Unified School District	GO Bond	\$50,000,000	K-12 School Facilities	D	52.79	47.21	Fail	55%

TABLE A

SUMMARY OF LOCAL GOVERNMENT BOND AND TAX MEASURES BY COUNTY, 2022 LOCAL AND GENERAL ELECTIONS

County	Region	Election Date	Agency Name	Type of Tax/Debt	Amount of Bond/Tax	Purpose	Measure	% Yes	% No	Result	Threshold
Imperial	San Diego/Inland Empire	11/8/2022	El Centro Elementary School District	GO Bond	\$17,495,000	K-12 School Facilities	E	58.39	41.61	Pass	55%
Imperial	San Diego/Inland Empire	11/8/2022	Imperial	General Tax	Transient Occupancy Tax: increase from 8% to 12%, generating an estimated \$600,000.00 annually	General Government	G	56.02	43.98	Pass	Majority
Inyo	Other	11/8/2022	Inyo County	General Tax	Transient Occupancy Tax: impose the existing hotel tax by the county to short-term rentals at rate of 12%, estimated to raise an additional \$135,000 annually	General Government	Q	46.72	53.28	Fail	Majority
Kern	Central Valley	11/8/2022	Kern High School District	GO Bond	\$160,000,000	K-12 School Facilities	E	56.06	43.94	Pass	55%
Kern	Central Valley	11/8/2022	Edison School District	GO Bond	\$3,400,000	K-12 School Facilities	G	64.47	35.53	Pass	55%
Kern	Central Valley	11/8/2022	Fruitvale School District	GO Bond	\$23,000,000	K-12 School Facilities	H	52.86	47.14	Fail	55%
Kern	Central Valley	11/8/2022	Panama-Buena Vista Union School District	GO Bond	\$99,000,000	K-12 School Facilities	I	59.65	40.35	Pass	55%
Kern	Central Valley	11/8/2022	Kern County	General Tax	Sales Tax: \$0.01, providing approximately \$54,000,000 annually	General Government	K	50.98	49.02	Pass	Majority
Kern	Central Valley	11/8/2022	McFarland	General Tax	Sales Tax: 1%, providing approximately \$579,662 annually	General Government	M	62.08	37.92	Pass	Majority
Kern	Central Valley	11/8/2022	McFarland	General Tax	Cannabis Tax: \$10.00 per square foot for cultivation, 8% of gross receipts for retail, 2.5% of gross receipts for testing labs, and 6% of gross receipts for other cannabis businesses, generating up to approximately \$1,800,000 annually	General Government	O	63.59	36.41	Pass	Majority

TABLE A

SUMMARY OF LOCAL GOVERNMENT BOND AND TAX MEASURES BY COUNTY, 2022 LOCAL AND GENERAL ELECTIONS

County	Region	Election Date	Agency Name	Type of Tax/Debt	Amount of Bond/Tax	Purpose	Measure	% Yes	% No	Result	Threshold
Kern	Central Valley	11/8/2022	Ridgecrest	General Tax	Sales Tax: \$0.01, ending in 9 years, providing \$5,900,000 annually	General Government	P	55.22	44.78	Pass	Majority
Kern	Central Valley	11/8/2022	Tehachapi	General Tax	Sales Tax: \$0.01, providing approximately \$4,000,000 annually	General Government	S	58.34	41.66	Pass	Majority
Kern	Central Valley	11/8/2022	Bear Valley Community Services District	Special Tax	Parcel Tax: maximum rate of \$185 per parcel, per year, and with an annual inflationary adjustment not to exceed two percent (2%) per year, estimated to generate \$665,000 annually	Gate Operations	V	53.21	46.79	Fail	Two-thirds
Kern	Central Valley	11/8/2022	Bear Valley Community Services District	Special Tax	Parcel Tax: maximum rate of \$500 per parcel, per year, and with an annual inflationary adjustment not to exceed two percent (2%) per year, estimated to generate \$1,800,000 annually	Police Services	W	57.7	42.3	Fail	Two-thirds
Kings	Central Valley	11/8/2022	Avenal	General Tax	Sales Tax: additional 1%, generating approximately \$400,000 to \$500,000 annually	General Government	A	72.59	27.41	Pass	Majority
Kings	Central Valley	11/8/2022	Avenal	General Tax	Cannabis Tax: \$25 per square foot (annually adjusted by CPI) or at 15% of gross receipts for commercial cannabis businesses	General Government	C	61.63	38.37	Pass	Majority
Kings	Central Valley	11/8/2022	Kings River-Hardwick Elementary School District	GO Bond	\$4,000,000	K-12 School Facilities	K	41.49	58.51	Fail	55%
Los Angeles	Los Angeles	11/8/2022	Arcadia	General Tax	Transient Occupancy Tax: increase from 10% to 12%, generating approximately \$730,000 annually	General Government	HT	53.91	46.09	Pass	Majority
Los Angeles	Los Angeles	11/8/2022	Arcadia	General Tax	Sports Wagering Tax: 5% of sports wagering gross revenues, providing approximately \$1,000,000 annually	General Government	SW	64.06	35.94	Pass	Majority
Los Angeles	Los Angeles	11/8/2022	Baldwin Park	General Tax	Sales Tax: \$0.0075 sales tax, providing approximately \$6,000,000 annually	General Government	BP	58.4	41.6	Pass	Majority

TABLE A

SUMMARY OF LOCAL GOVERNMENT BOND AND TAX MEASURES BY COUNTY, 2022 LOCAL AND GENERAL ELECTIONS

County	Region	Election Date	Agency Name	Type of Tax/Debt	Amount of Bond/Tax	Purpose	Measure	% Yes	% No	Result	Threshold
Los Angeles	Los Angeles	11/8/2022	Baldwin Park	General Tax	Cannabis Tax: authorizing cannabis retailers to sell and deliver medical cannabis and cannabis products to adults; establishing a sales tax with retailers paying a 0.5% tax and 4% tax on gross receipts from sales, providing \$300,000 to \$3,000,000 annually; and authorizing City Council to modify rates up to 5%	General Government	CB	51.33	48.67	Pass	Majority
Los Angeles	Los Angeles	11/8/2022	Carson City	General Tax	Utility Users Tax: continuing the existing 2% tax, limited to electric/gas utilities, providing approximately \$8,000,000 annually	General Government	R	78.44	21.56	Pass	Majority
Los Angeles	Los Angeles	11/8/2022	Cerritos Community College	GO Bond	\$425,000,000	College Facilities	CC	57.6	42.4	Pass	55%
Los Angeles	Los Angeles	11/8/2022	Claremont	General Tax	Cannabis Tax: for cannabis and hemp businesses, 4%-7% of gross receipts for retail businesses and the higher of 1 %-4% of gross receipts or \$1-\$10 per square foot for other businesses, with certain rates increasing annually, generating an estimated \$500,000 annually if cannabis and hemp businesses were to be authorized in the future	General Government	CT	60.96	39.04	Pass	Majority
Los Angeles	Los Angeles	11/8/2022	Compton Unified School District	GO Bond	\$350,000,000	K-12 School Facilities	AAA	70.39	29.61	Pass	55%
Los Angeles	Los Angeles	11/8/2022	Cudahy	General Tax	Cannabis Tax: authorize and regulate storefront retail cannabis sales and other commercial cannabis activities with prohibitions on retail operations within 600 feet of schools, churches, childcare facilities and other sensitive uses and with retailers required to pay a 15% gross receipts tax to raise approximately \$3,581,952.75 annually	General Government	BA	54.04	45.96	Pass	Majority
Los Angeles	Los Angeles	11/8/2022	Culver City	General Tax	Business License Tax: either flat tax up to \$1,000, or 0.13%-0.35% of gross receipts (depending on business type), 4% for oil well operations, and an additional 0.01% for gross receipts over \$100,000,000, exempting the first \$200,000 in gross receipts, updating business classifications, generating approximately \$10,000,000 annually	General Government	BL	60.9	39.1	Pass	Majority

TABLE A

SUMMARY OF LOCAL GOVERNMENT BOND AND TAX MEASURES BY COUNTY, 2022 LOCAL AND GENERAL ELECTIONS

County	Region	Election Date	Agency Name	Type of Tax/Debt	Amount of Bond/Tax	Purpose	Measure	% Yes	% No	Result	Threshold
Los Angeles	Los Angeles	11/8/2022	Downey	General Tax	Transient Occupancy Tax: increase from 9% to 13%, providing approximately \$950,000 annually	General Government	D	35.76	64.24	Fail	Majority
Los Angeles	Los Angeles	11/8/2022	Downey Unified School District	GO Bond	\$504,000,000	K-12 School Facilities	K	58.01	41.99	Pass	55%
Los Angeles	Los Angeles	11/8/2022	Eastside Union School	GO Bond	\$23,000,000	K-12 School Facilities	ES	64.32	35.68	Pass	55%
Los Angeles	Los Angeles	11/8/2022	El Monte	General Tax	Transient Occupancy Tax: increase from 10% to 14%, providing an estimated \$350,000 annually	General Government	OT	49.7	50.3	Fail	Majority
Los Angeles	Los Angeles	11/8/2022	El Segundo	General Tax	Business Tax: \$150 for specified businesses; for others, \$150 up to five employees, \$138 per additional employee, and \$0.26 to \$0.30 per square foot above 2,000 square feet; for apartments and hotels or motels, \$150 up to three units or rooms plus \$150 for each additional; sunsetting current tax credits; generating approximately \$3,000,000 annually	General Government	BT	51.23	48.77	Pass	Majority
Los Angeles	Los Angeles	11/8/2022	El Segundo	General Tax	Cannabis Tax: \$20 per square foot for cultivation and 10% of gross receipts for other cannabis businesses, generating approximately \$600,000 to \$1,500,000 annually, (if cannabis business ever becomes legal)	General Government	Y	72.8	27.2	Pass	Majority
Los Angeles	Los Angeles	11/8/2022	Hermosa Beach	General Tax	Sales Tax: \$0.0075 sales tax, providing approximately \$3,000,000 annually	General Government	B	44.8	55.2	Fail	Majority
Los Angeles	Los Angeles	11/8/2022	Hermosa Beach	General Tax	Cannabis Tax: up to \$20.00 per square foot for cultivation and up to 10% of gross receipts for all other cannabis/hemp businesses, estimated to generate \$700,000 - \$1,500,000 annually	General Government	T	67.58	32.42	Pass	Majority
Los Angeles / Ventura	Los Angeles	11/8/2022	Las Virgenes Unified School District	GO Bond	\$340,000,000	K-12 School Facilities	S	64.2	35.8	Pass	55%

TABLE A

SUMMARY OF LOCAL GOVERNMENT BOND AND TAX MEASURES BY COUNTY, 2022 LOCAL AND GENERAL ELECTIONS

County	Region	Election Date	Agency Name	Type of Tax/Debt	Amount of Bond/Tax	Purpose	Measure	% Yes	% No	Result	Threshold
Los Angeles	Los Angeles	11/8/2022	Long Beach Unified School District	GO Bond	\$1,700,000,000	K-12 School Facilities	Q	60.72	39.28	Pass	55%
Los Angeles	Los Angeles	11/8/2022	Los Angeles	Special Tax	Parcel Tax: \$0.08414 per square foot on improved parcels, reduced to \$0.0222 upon completion of certain programs or in 30 years, generating approximately \$227,000,000 annually	Park and Recreation Facilities	SP	35.49	64.51	Fail	Two-thirds
Los Angeles	Los Angeles	11/8/2022	Los Angeles	Special Tax	Real Property Transfer Tax: 4% tax on sales/transfers of real property exceeding \$5,000,000, and 5.5% on properties of \$10,000,000 or more, with exceptions, generating approximately \$600,000,000 - \$1,100,000,000 annually	Affordable Housing	ULA	57.77	42.23	Pass	Majority
Los Angeles	Los Angeles	11/8/2022	Los Angeles Community College	GO Bond	\$5,300,000,000	College Facilities	LA	62.31	37.69	Pass	55%
Los Angeles	Los Angeles	11/8/2022	Lynwood	General Tax	Cannabis Tax: establish a 5%, but not to exceed 10% tax on businesses selling cannabis products at retail stores, generating \$3,000,000 to \$6,000,000 annually	General Government	TR	66.92	33.08	Pass	Majority
Los Angeles	Los Angeles	11/8/2022	Malibu	General Tax	Sales Tax: \$0.005 transaction and use tax, providing approximately \$3,000,000 annually	General Government	MC	52.53	47.47	Pass	Majority
Los Angeles	Los Angeles	11/8/2022	Monrovia Unified School District	GO Bond	\$75,000,000	K-12 School Facilities	MM	62.56	37.44	Pass	55%
Los Angeles	Los Angeles	11/8/2022	Monterey Park	General Tax	Sales Tax: \$0.0075 transactions and use tax, generating approximately \$6,000,000 annually	General Government	MP	58.13	41.87	Pass	Majority
Los Angeles	Los Angeles	11/8/2022	Palmdale School District	GO Bond	\$120,000,000	K-12 School Facilities	PRM	58.25	41.75	Pass	55%

TABLE A

SUMMARY OF LOCAL GOVERNMENT BOND AND TAX MEASURES BY COUNTY, 2022 LOCAL AND GENERAL ELECTIONS

County	Region	Election Date	Agency Name	Type of Tax/Debt	Amount of Bond/Tax	Purpose	Measure	% Yes	% No	Result	Threshold
Los Angeles	Los Angeles	11/8/2022	Pasadena	Special Tax	Parcel Tax: \$41 for single-family residences and condominium units and specified rates for other parcel types, generating \$2,800,000 annually for 15 years	Public Libraries Services	L	84.6	15.4	Pass	Two-thirds
Los Angeles	Los Angeles	11/8/2022	Pasadena Area Community College	GO Bond	\$565,000,000	College Facilities	PCC	70.59	29.41	Pass	55%
Los Angeles	Los Angeles	11/8/2022	Pico Rivera	General Tax	Business License Tax: update to charge businesses that gross less than \$25,000 in revenue annually \$25 for a business license, and those that gross more than \$25,000 annually a bracketed amount depending on their category, generating approximately \$5,800,000	General Government	AB	75.52	24.48	Pass	Majority
Los Angeles	Los Angeles	11/8/2022	Pomona	Special Tax	Parcel Tax: \$0.15 per gross square foot special tax on industrial parcels located within the city, subject to annual CPI adjustment, generating approximately \$14,000,000 annually	Street Improvements	PS	56.02	43.98	Fail	Two-thirds
Los Angeles	Los Angeles	11/8/2022	San Marino	Special Tax	Vacant Property Tax: \$10,000 annual special tax on specified vacant commercial and residential properties, estimated to generate \$4,700,000 annually, for 10 years	Public Safety	Z	55.8	44.2	Fail	Two-thirds
Los Angeles	Los Angeles	11/8/2022	Santa Monica	General Tax	Transient Occupancy Tax: increase by 1% for hotels and motels, and by 3% for home shares, providing approximately \$4,100,000 annually	General Government	CS	73.87	26.13	Pass	Majority
Los Angeles	Los Angeles	11/8/2022	Santa Monica	Special Tax	Real Property Transfer Tax: third tier rate of \$56,000 per \$1,000 of value for property transfers of \$8,000,000 or more, providing an estimated \$50,000,000 annually	Homelessness Prevention, Affordable Housing, Schools	GS	53.49	46.51	Pass	Majority
Los Angeles	Los Angeles	11/8/2022	Santa Monica	General Tax	Real Property Transfer Tax: increase the one-time tax on real property sales over \$8,000,000, and establish an additional incremental tax of \$25.00 per \$1000 of the value in excess of \$8,000,000, providing an estimated \$12-25 million annually through February 28, 2033, subject to a five-year extension by Council supermajority vote	General Government	DT	34.58	65.42	Fail	Majority

TABLE A

SUMMARY OF LOCAL GOVERNMENT BOND AND TAX MEASURES BY COUNTY, 2022 LOCAL AND GENERAL ELECTIONS

County	Region	Election Date	Agency Name	Type of Tax/Debt	Amount of Bond/Tax	Purpose	Measure	% Yes	% No	Result	Threshold
Los Angeles	Los Angeles	11/8/2022	Santa Monica	General Tax	Cannabis Tax: up to 10% of gross receipts on all licensed cannabis businesses; (a) 3% for adult-use non-medicinal cannabis retailers; (b) 2% for medicinal cannabis retailers; and (c) 1% for other types of licensed cannabis businesses such as those primarily involved in distribution, manufacturing, cultivation, or laboratory testing, estimated to generate \$3,000,000 to \$5,000,000 annually	General Government	HMP	66.23	33.77	Pass	Majority
Los Angeles	Los Angeles	11/8/2022	Santa Monica Community College	GO Bond	\$375,000,000	College Facilities	SMC	57.73	42.27	Pass	55%
Los Angeles	Los Angeles	11/8/2022	South El Monte City	General Tax	Cannabis Tax: permit and regulate limited cannabis retail businesses (up to 3); establish a maximum 8% tax of noncultivation cannabis business proceeds and \$25/square foot of cultivation space (with CPI increases) applicable to permitted/unpermitted businesses, generating approximately \$720,000 annually	General Government	CM	53.61	46.39	Pass	Majority
Los Angeles	Los Angeles	11/8/2022	South El Monte City	General Tax	Cannabis Tax: permit/regulate limited cannabis businesses (5 dispensaries, 2 cultivation, 1 testing facility, 2 manufactures/distributors); regulate personal cannabis use; establish a maximum 6% special excise tax on retail cannabis/edibles sales, generating approximately \$126,000 annually	General Government	X	46.05	53.95	Fail	Majority
Los Angeles	Los Angeles	11/8/2022	South Gate	General Tax	Business License Tax: increase solid waste processing fees paid by Material Recovery Facilities to \$500 plus \$1.94 per ton and annual CPI adjustment, and provide for increases every three years to all other Business License Taxes based on cost-of-living increases, as measured by the Consumer Price Index (CPI)	General Government	PD	46.48	53.52	Fail	Majority

TABLE A

SUMMARY OF LOCAL GOVERNMENT BOND AND TAX MEASURES BY COUNTY, 2022 LOCAL AND GENERAL ELECTIONS

County	Region	Election Date	Agency Name	Type of Tax/Debt	Amount of Bond/Tax	Purpose	Measure	% Yes	% No	Result	Threshold
Los Angeles	Los Angeles	11/8/2022	South Pasadena	Special Tax	Parcel Tax: extend existing parcel tax; Single family residence and condominiums pay \$40.23 if less than 2,000 square feet; \$60.36 if between 2,001 and 4,000 square feet; \$80.47 if over 4,000 square feet. Multi-family residential units, such as apartment buildings, pay \$20.11 per Dwelling Unit on the parcel. Non-residential parcels pay \$40.23 per parcel if 1/4 acre or less; \$80.47 per parcel if over 1/4 acre to 1/2 acre; \$120.70 per parcel if over 1/2 acre to 3/4 acre; \$160.94 per parcel if more than 3/4 acre.	Public Libraries Services	LL	86.65	13.35	Pass	Two-thirds
Los Angeles	Los Angeles	11/8/2022	Wiseburn Unified School District	GO Bond	\$98,000,000	K-12 School Facilities	EE	56.93	43.07	Pass	55%
Los Angeles	Los Angeles	11/8/2022	Los Angeles County	General Tax	Cannabis Tax: annual rates not to exceed \$10 per square foot for cultivation (adjusted for inflation) and a percentage of gross receipts for various cannabis businesses, including retail (6%), testing laboratory (2%), distribution (3%), manufacturing and for all other cannabis businesses (4%), generating approximately \$10,360,000 to \$15,170,000 annually	General Government	C	60.18	39.82	Pass	Majority
Madera	Central Valley	11/8/2022	Madera County	Special Tax	Sales Tax: continue the \$0.005 tax, generating \$20,000,000 annually	Transportation	T	52.29	47.71	Fail	Two-thirds
Marin	Bay Area	11/8/2022	Marin County	Special Tax	Parcel Tax: \$98 per year, providing \$4,700,000 dollars annually, for 9 years	Public Libraries Services	B	76.59	23.41	Pass	Two-thirds
Marin	Bay Area	11/8/2022	Ross Elementary School District	Special Tax	Parcel Tax: renew at \$1550 per parcel with 3% annual adjustments, providing \$1,270,000 annually for ten years	K-12 School Programs	C	78.73	21.27	Pass	Two-thirds
Marin	Bay Area	11/8/2022	Belvedere	General Tax	Real Property Transfer Tax: \$8 per \$1,000 to be paid by buyers or sellers of real property, providing \$1,600,000 annually, to end in 30 years or less	General Government	D	44.16	55.84	Fail	Majority

TABLE A

SUMMARY OF LOCAL GOVERNMENT BOND AND TAX MEASURES BY COUNTY, 2022 LOCAL AND GENERAL ELECTIONS

County	Region	Election Date	Agency Name	Type of Tax/Debt	Amount of Bond/Tax	Purpose	Measure	% Yes	% No	Result	Threshold
Marin	Bay Area	11/8/2022	Corte Madera	Special Tax	Parcel Tax: renew for four years, annual \$78 per residence and per 1,000 square feet of floor area for nonresidential uses for fiscal years 2023-2024, and thereafter increase of \$3 per year up to \$87, generating approximately \$504,400 annually	Emergency Medical Services	E	81.47	18.53	Pass	Two-thirds
Marin	Bay Area	11/8/2022	Fairfax	Special Tax	Parcel Tax: increase to \$94.50 per residence and per 1,500 square feet of non-residential floor area for fiscal years 2023-24, and thereafter increase \$3 per year up to \$103.50, annually for four years, generating approximately \$353,000 annually	Emergency Medical Services	F	81.79	18.21	Pass	Two-thirds
Marin	Bay Area	11/8/2022	Larkspur	General Tax	Sales Tax: establish \$0.0025 tax, providing approximately \$700,000 annually	Street/Storm Drain Improvements	G	59.67	40.33	Pass	Majority
Marin	Bay Area	11/8/2022	San Anselmo	Special Tax	Parcel Tax: \$70 per parcel, providing \$320,000 annually, for nine years	Public Libraries Services	H	84.95	15.05	Pass	Two-thirds
Marin	Bay Area	11/8/2022	San Anselmo	General Tax	Sales Tax: \$0.005 sales tax for nine years and increasing the rate to 1¢, providing \$2,400,000 annually	General Government	J	74.69	25.31	Pass	Majority
Marin	Bay Area	11/8/2022	Sausalito	General Tax	Cannabis Tax: repeal existing ban on cannabis sales; authorize one storefront and one delivery-only cannabis business; require payment to the city of the greater of 7.5% net profits or \$50,000 per year	General Government	K	26.46	73.54	Fail	Majority
Marin	Bay Area	11/8/2022	Sausalito	General Tax	Sales Tax: extend and increase tax to 1%, starting April 1, 2023, for 10 years, providing \$2,800,000 annually	General Government	L	69.11	30.89	Pass	Majority
Marin	Bay Area	11/8/2022	Marin County Open Space District Community Facilities District No. 2022-1 (Tiburon Peninsula Open Space)	Special Tax Bond	1. \$23,000,000 in bonds; 2. Parcel Tax: annual \$335 increasing 2% annually to initially raise approximately \$1,065,000 annually	Open Space Acquisition	M	78.81	21.19	Pass	Two-thirds

TABLE A

SUMMARY OF LOCAL GOVERNMENT BOND AND TAX MEASURES BY COUNTY, 2022 LOCAL AND GENERAL ELECTIONS

County	Region	Election Date	Agency Name	Type of Tax/Debt	Amount of Bond/Tax	Purpose	Measure	% Yes	% No	Result	Threshold
Marin	Bay Area	11/8/2022	Ross Valley Paramedic Authority, County Service Area No. 27	Special Tax	Parcel Tax: \$94.50 per residential living unit or 1,500 square feet of developed nonresidential property, adjusted up to \$3 per year, generating approximately \$69,000 annually, for four years	Emergency Medical Services	N	80.8	19.2	Pass	Two-thirds
Marin	Bay Area	11/8/2022	Inverness Public Utility District	Special Tax	Parcel Tax: \$0.20/year per square foot of each structure on improved parcels, and \$150 per parcel for vacant parcels, raising approximately \$276,000 annually	Fire Protection	O	28.01	71.99	Fail	Majority
Mendocino	Other	11/8/2022	Hopland Fire Protection District	Special Tax	Parcel Tax: repeal the current tax and adopt a new annual tax of \$85 per parcel plus \$85 per residential unit and \$0.10/sq. ft. for commercial buildings; other rates for other land-uses; generating approximately \$542,000 annually (increasing receipts by \$146,000)	Fire Services/Emergency Medical Services	N	56.7	43.3	Fail	Two-thirds
Mendocino	Other	11/8/2022	Mendocino County	Special Tax	Sales Tax: .25% of gross receipts	Public Libraries	O	60.82	39.18	Pass	Majority
Mendocino	Other	11/8/2022	Mendocino County	General Tax	Sales Tax: .25% of gross receipts, estimated to raise \$4,000,000 annually	General Government	P	55.27	44.73	Pass	Majority
Merced	Central Valley	11/8/2022	Planada Elementary School District	GO Bond	\$3,100,000	K-12 School Facilities	A	67.28	32.72	Pass	55%
Merced	Central Valley	11/8/2022	Atwater	Special Tax	Sales Tax: renew \$0.01 tax, providing \$4,000,000 annually	Fire Protection/Police Services/Emergency Medical Services	B	73.72	26.28	Pass	Two-thirds
Merced	Central Valley	11/8/2022	Westside Community Healthcare District	Special Tax	Parcel Tax: \$69 per parcel, increasing by up to 3% each year thereafter, raising approximately \$600,000, annually	Emergency Medical Services	D	45.1	54.9	Fail	Two-thirds
Mono	Other	11/8/2022	Antelope Fire Protection District	Special Tax	Parcel Tax: \$120.00 (adjusted annually for inflation but not to exceed \$160.00) on each parcel, expected to generate \$98,640 the first year	Fire Protection	H	44.27	55.73	Fail	Two-thirds

TABLE A

SUMMARY OF LOCAL GOVERNMENT BOND AND TAX MEASURES BY COUNTY, 2022 LOCAL AND GENERAL ELECTIONS

County	Region	Election Date	Agency Name	Type of Tax/Debt	Amount of Bond/Tax	Purpose	Measure	% Yes	% No	Result	Threshold
Monterey	Other	11/8/2022	Salinas City Elementary School District	GO Bond	\$74,500,000	K-12 School Facilities	G	62.5	37.5	Pass	55%
Monterey	Other	11/8/2022	Salinas City Elementary School District	GO Bond	\$75,000,000	K-12 School Facilities	H	61.14	38.86	Pass	55%
Monterey	Other	11/8/2022	King City	General Tax	Sales Tax: increase to 1.5% to generate \$1,200,000 annually	General Government	I	47.22	52.78	Fail	Majority
Monterey	Other	11/8/2022	Monterey	General Tax	Cannabis Tax: impose an annual cannabis business license tax of up to 8% of gross receipts from retail businesses, 2% of gross receipts from testing laboratories, and 6% of gross receipts from other cannabis businesses, with an additional tax on highly potent products, generating \$604,000 to \$1,300,000 a year	General Government	J	65.19	34.81	Pass	Majority
Monterey	Other	11/8/2022	Washington Union School District	GO Bond	\$13,500,000	K-12 School Facilities	K	54.25	45.75	Fail	55%
Monterey	Other	11/8/2022	Sand City	General Tax	Sales Tax: increase to 1.5% to generate \$1,400,000 annually	General Government	L	68.7	31.3	Pass	Majority
Monterey	Other	11/8/2022	Pacific Grove	General Tax	Cannabis Tax: establish an excise tax on cannabis businesses (which includes hemp) at an annual rate not to exceed 6% of gross receipts for retail and delivery cannabis businesses, to generate an estimated \$300,000 annually	General Government	N	70.83	29.17	Pass	Majority
Monterey	Other	11/8/2022	Gonzales	General Tax	Sales Tax: extend the existing 1.0% Gonzales Temporary Transactions and Use Tax by 20 years, from 2044 to 2064, to generate an estimated \$1,500,000 annually	General Government	P	45.26	54.74	Fail	Majority
Monterey	Other	11/8/2022	Santa Rita Union School District	GO Bond	\$24,900,000	K-12 School Facilities	R	60.69	39.31	Pass	55%

TABLE A

SUMMARY OF LOCAL GOVERNMENT BOND AND TAX MEASURES BY COUNTY, 2022 LOCAL AND GENERAL ELECTIONS

County	Region	Election Date	Agency Name	Type of Tax/Debt	Amount of Bond/Tax	Purpose	Measure	% Yes	% No	Result	Threshold
Monterey	Other	11/8/2022	Monterey County	Special Tax	Parcel Tax: establish an annual tax of \$49 per parcel located within Monterey County, for a period of 10 years	Childcare and Early Education	Q	41.1	58.9	Fail	Majority
Napa	Bay Area	11/8/2022	Napa Valley Unified School District	GO Bond	\$200,000,000	K-12 School Facilities	A1	54.62	45.38	Fail	55%
Napa	Bay Area	11/8/2022	Napa Valley Unified School District	GO Bond	\$25,000,000	K-12 School Facilities	A2	65.68	34.32	Pass	55%
Napa / Sonoma	Bay Area	11/8/2022	Calistoga Joint Unified School District	GO Bond	\$41,000,000	K-12 School Facilities	B	61.57	38.43	Pass	55%
Napa / Sonoma	Bay Area	11/8/2022	Fairfield-Suisun Unified School District	GO Bond	\$249,600,000	K-12 School Facilities	S	55.01	44.99	Pass	55%
Nevada	Other	11/8/2022	Nevada County	General Tax	Sales Tax: \$0.005 sales tax, providing \$12,000,000 annually for 10 years	General Government	V	48.41	51.59	Fail	Majority
Orange	Los Angeles	11/8/2022	Capistrano Unified School District (SFID #3)	GO Bond	\$114,000,000	K-12 School Facilities	G	46.65	53.35	Fail	55%
Orange	Los Angeles	11/8/2022	Anaheim	General Tax	Transient Occupancy Tax: extend 15% TOT to online and other travel companies, generating \$3,000,000 annually	General Government	J	59.23	40.77	Pass	Majority
Orange	Los Angeles	11/8/2022	Huntington Beach	General Tax	Cannabis Tax: 6% of gross receipts for retailers and up to 1% of gross receipts for all other cannabis businesses if they were to be permitted in the City, which is expected to generate an estimated \$300,000 to \$600,000 annually	General Government	O	54.67	45.33	Pass	Majority

TABLE A

SUMMARY OF LOCAL GOVERNMENT BOND AND TAX MEASURES BY COUNTY, 2022 LOCAL AND GENERAL ELECTIONS

County	Region	Election Date	Agency Name	Type of Tax/Debt	Amount of Bond/Tax	Purpose	Measure	% Yes	% No	Result	Threshold
Orange	Los Angeles	11/8/2022	La Palma	General Tax	Transient Occupancy Tax: increase from 8% to 12%, generating approximately \$200,000 annually	General Government	P	70.91	29.09	Pass	Majority
Orange	Los Angeles	11/8/2022	Laguna Woods	General Tax	Cannabis Tax: 4%-10% of gross receipts or \$5-\$35 per square foot for retail businesses; and 1%-10% of gross receipts or \$1-\$35 per square foot for other businesses, with certain rates increasing annually, generating an estimated \$750,000 annually if cannabis businesses were to be authorized in the future	General Government	T	61.03	38.97	Pass	Majority
Orange	Los Angeles	11/8/2022	Santa Ana	General Tax	Business License Tax: amend municipal code to restructure non-cannabis business license tax rates	General Government	W	65.03	34.97	Pass	Majority
Orange	Los Angeles	11/8/2022	Westminster	General Tax	Sales Tax: continue 1% tax, until March 31, 2043, providing estimated \$16,800,000 annually	General Government	Y	70.13	29.87	Pass	Majority
Placer	Central Valley	11/8/2022	Colfax	General Tax	Transient Occupancy Tax: increase from 8% to 10%, generating an estimated \$29,000 annually	General Government	B	69.87	30.13	Pass	Majority
Placer	Central Valley	11/8/2022	Roseville	General Tax	Transient Occupancy Tax: increase from 6% to 10%, generating an estimated \$3,000,000 annually	General Government	C	72.33	27.67	Pass	Majority
Placer	Central Valley	11/8/2022	Western Placer Unified School District	GO Bond	\$185,000,000	K-12 School Facilities	G	43.19	56.81	Fail	55%
Placer	Central Valley	11/8/2022	Auburn Union School District	GO Bond	\$45,000,000	K-12 School Facilities	E	44.88	55.12	Fail	55%
Placer	Central Valley	11/8/2022	Rocklin	General Tax	Transient Occupancy Tax: increase from 8% to 10%, generating an estimated \$300,000 annually	General Government	F	58.6	41.4	Pass	Majority
Plumas	Other	11/8/2022	Seneca Healthcare District	GO Bond	\$42,000,000	Hospital/Health Care Facilities	B	79.14	20.86	Pass	Two-thirds

TABLE A

SUMMARY OF LOCAL GOVERNMENT BOND AND TAX MEASURES BY COUNTY, 2022 LOCAL AND GENERAL ELECTIONS

County	Region	Election Date	Agency Name	Type of Tax/Debt	Amount of Bond/Tax	Purpose	Measure	% Yes	% No	Result	Threshold
Riverside	San Diego/Inland Empire	11/8/2022	Corona	General Tax	Cannabis Tax: commercial cannabis businesses: up to 9% of gross receipts for retail sale (including delivery), up to 7% of gross receipts for manufacturing and distribution, up to 3% for gross receipts for testing laboratories, up to 15% of gross receipts for all illegal cannabis businesses and any other type of commercial cannabis business, generating an estimated \$5,000,000 annually.	General Government	G	61.48	38.52	Pass	Majority
Riverside	San Diego/Inland Empire	11/8/2022	Hemet	General Tax	Sales Tax: continue 1% tax, providing approximately \$15,000,000 annually	Public Safety/General Government	H	57.99	42.01	Pass	Majority
Riverside	San Diego/Inland Empire	11/8/2022	Banning	General Tax	Utility Users Tax: \$0.015 for each kilowatt-hour used by an electric energy service, generating approximately \$2,000,000 annually	Parks/General Government	I	30.25	69.75	Fail	Majority
Riverside	San Diego/Inland Empire	11/8/2022	Alvord Unified School District	GO Bond	\$248,000,000	K-12 School Facilities	J	56.46	43.54	Pass	55%
Riverside	San Diego/Inland Empire	11/8/2022	Cathedral City	Special Tax Bond	Parcel Tax: 15¢ per building square foot annually on single-family residential units, other rates for land uses (\$4,500,000 annually); authorizing bonds/ appropriation limit of \$39,000,000	Park and Recreation Facilities	K	54.58	45.42	Fail	Two-thirds
Riverside	San Diego/Inland Empire	11/8/2022	Beaumont Library District	GO Bond	\$24,000,000	Public Libraries	M	50.42	49.58	Fail	Two-thirds
Riverside	San Diego/Inland Empire	11/8/2022	Desert Recreation District	Special Tax	Parcel Tax: \$0.07 per building square foot annually on single-family residential units, other rates for other land uses (\$3,900,000 annually) until ended by voters, authorizing bonds/ appropriation limit of \$21,000,000	Park and Recreation Facilities	L	54.25	45.75	Fail	Two-thirds
Sacramento	Central Valley	11/8/2022	Sacramento County	Special Tax	Sales Tax: 0.5% tax, for 40 years, raising an estimated \$212,512,500 annually	Transportation/Road Improvements	A	55.62	44.38	Pass	Majority

TABLE A

SUMMARY OF LOCAL GOVERNMENT BOND AND TAX MEASURES BY COUNTY, 2022 LOCAL AND GENERAL ELECTIONS

County	Region	Election Date	Agency Name	Type of Tax/Debt	Amount of Bond/Tax	Purpose	Measure	% Yes	% No	Result	Threshold
Sacramento	Central Valley	11/8/2022	Sacramento County	Special Tax	Cannabis Tax: 6% for retail, 4% for manufacturing, 3% for distribution, 2% for testing and, 3% for cultivation or \$10 per canopy square foot inflation adjustable, generating an estimated \$5,100,000 to \$7,700,000 annually	Homelessness Services	B	53.55	46.45	Fail	Two-thirds
Sacramento	Central Valley	11/8/2022	Elk Grove	General Tax	Sales Tax: \$0.01 sales tax providing approximately \$21,300,000 annually	General Government	E	54.3	45.7	Pass	Majority
Sacramento	Central Valley	11/8/2022	Carmichael Recreation and Park District	GO Bond	\$31,900,000	Park and Recreation Facilities	G	67.59	32.41	Pass	Two-thirds
Placer / Sacramento	Central Valley	11/8/2022	Twin Rivers Unified School District	GO Bond	\$120,000,000	K-12 School Facilities	J	61.96	38.04	Pass	55%
Sacramento	Central Valley	11/8/2022	Twin Rivers Unified School District	GO Bond	\$150,000,000	K-12 School Facilities	K	56.91	43.09	Pass	55%
Placer / Sacramento	Central Valley	11/8/2022	Elverta Joint Elementary School District	GO Bond	\$4,000,000	K-12 School Facilities	P	48.7	51.3	Fail	55%
Sacramento	Central Valley	11/8/2022	Galt	General Tax	Sales Tax: \$0.01 sales tax providing approximately \$3,600,000 annually	General Government	Q	52.68	47.32	Pass	Majority
Sacramento	Central Valley	11/8/2022	Rancho Murieta Community Services District	Special Tax	Parcel Tax: \$316 per parcel, including an annual inflation adjustment, providing \$872,000 annually	Public Safety	R	40.7	59.3	Fail	Two-thirds
Fresno / Monterey / San Benito	Central Valley / Other	11/8/2022	Coalinga-Huron Joint Unified School District	GO Bond	\$39,200,000	K-12 School Facilities	X	55.23	44.77	Pass	55%
San Bernardino	San Diego/Inland Empire	11/8/2022	Rialto Unified School District	GO Bond	\$340,000,000	K-12 School Facilities	A	69.31	30.69	Pass	55%

TABLE A

SUMMARY OF LOCAL GOVERNMENT BOND AND TAX MEASURES BY COUNTY, 2022 LOCAL AND GENERAL ELECTIONS

County	Region	Election Date	Agency Name	Type of Tax/Debt	Amount of Bond/Tax	Purpose	Measure	% Yes	% No	Result	Threshold
San Bernardino	San Diego/Inland Empire	11/8/2022	Big Bear Lake	General Tax	Transient Occupancy Tax: increase from 8% to 9% effective on January 1, 2024, and from 9% to 10%, effective on January 1, 2025, generating an additional \$1,300,000	General Government	P	53.87	46.13	Pass	Majority
San Bernardino	San Diego/Inland Empire	11/8/2022	Colton	General Tax	Sales Tax: 1% transaction and use tax, generating approximately \$9,500,000	General Government	S	66.7	33.3	Pass	Majority
San Bernardino	San Diego/Inland Empire	11/8/2022	Montclair	General Tax	Cannabis Tax: cannabis business license tax not to exceed 7% of gross receipts, generating approximately \$3,500,000 annually	General Government	R	70.22	29.78	Pass	Majority
San Bernardino	San Diego/Inland Empire	11/8/2022	Needles	General Tax	Transient Occupancy Tax: adds short-term residential rental units to the current 10% transient occupancy tax, generating an additional \$84,300 annually	General Government	N	65.51	34.49	Pass	Majority
San Bernardino	San Diego/Inland Empire	11/8/2022	Ontario	General Tax	Sales Tax: 1% transaction and use tax, generating \$95,000,000 annually	General Government	Q	53.24	46.76	Pass	Majority
San Bernardino	San Diego/Inland Empire	11/8/2022	Redlands	General Tax	Business License Tax: \$.105 per square foot of gross floor area principally devoted to the distribution of goods, generating approximately \$530,000 annually	General Government	J	53.41	46.59	Pass	Majority
San Bernardino	San Diego/Inland Empire	11/8/2022	Upland	General Tax	Sales Tax: 1% transaction and use tax, generating approximately \$16,000,000 annually	General Government	L	44.6	55.4	Fail	Majority
San Bernardino	San Diego/Inland Empire	11/8/2022	Yucca Valley	General Tax	Transient Occupancy Tax: increase from 7% to 12%, generating approximately \$1,300,000 annually	General Government	K	71.75	28.25	Pass	Majority
San Diego	San Diego/Inland Empire	11/8/2022	San Diego County	General Tax	Cannabis Tax: gross receipts at maximum 6% for retail, 3% for distribution, 2% for testing, cultivation at 3% or \$10 (inflation adjustable) per canopy square foot, and 4% for other businesses, generating an estimated \$2,930,000 to \$5,600,000 annually, in the unincorporated area	General Government	A	57.45	42.55	Pass	Majority

TABLE A

SUMMARY OF LOCAL GOVERNMENT BOND AND TAX MEASURES BY COUNTY, 2022 LOCAL AND GENERAL ELECTIONS

County	Region	Election Date	Agency Name	Type of Tax/Debt	Amount of Bond/Tax	Purpose	Measure	% Yes	% No	Result	Threshold
San Diego	San Diego/Inland Empire	11/8/2022	El Cajon	General Tax	Sales Tax: \$0.01 tax, providing approximately \$24,000,000 annually	General Government	P	39.33	60.67	Fail	Majority
San Diego	San Diego/Inland Empire	11/8/2022	Encinitas	General Tax	Cannabis Tax: 4% to 7% of gross receipts for retail cannabis businesses, 1% to 4% for non-retail cannabis businesses, and \$2.00 to \$10.00 per canopy square foot for cultivation; expected to generate an estimated \$800,000 to \$1,400,000 annually	General Government	L	65.11	34.89	Pass	Majority
San Diego	San Diego/Inland Empire	11/8/2022	Escondido	General Tax	Sales Tax: \$0.0075 tax, providing approximately \$21,000,000 annually for 15 years	General Government	E	49.39	50.61	Fail	Majority
San Diego	San Diego/Inland Empire	11/8/2022	Imperial Beach	General Tax	Transient Occupancy Tax: increase by 4%, from 10% to 14%, providing about \$400,000 annually	General Government	R	67.36	32.64	Pass	Majority
San Diego	San Diego/Inland Empire	11/8/2022	Solana Beach	General Tax	Sales Tax: \$0.01 tax, providing approximately \$3,000,000 annually	General Government	S	66.7	33.3	Pass	Majority
San Diego	San Diego/Inland Empire	11/8/2022	Lemon Grove School District	GO Bond	\$27,000,000	K-12 School Facilities	Q	69.38	30.62	Pass	55%
San Diego	San Diego/Inland Empire	11/8/2022	San Diego Unified School District	GO Bond	\$3,200,000,000	K-12 School Facilities	U	65.33	34.67	Pass	55%
San Francisco	Bay Area	11/8/2022	San Francisco	Special Tax	Sales Tax: continue \$0.005 tax to 2053, generating estimated revenues of \$100,000,000 to \$236,000,000	Transportation	L	71.79	28.21	Pass	Two-thirds

TABLE A

SUMMARY OF LOCAL GOVERNMENT BOND AND TAX MEASURES BY COUNTY, 2022 LOCAL AND GENERAL ELECTIONS

County	Region	Election Date	Agency Name	Type of Tax/Debt	Amount of Bond/Tax	Purpose	Measure	% Yes	% No	Result	Threshold
San Francisco	Bay Area	11/8/2022	San Francisco	Special Tax	Vacant Unit Tax: tax on units vacant for more than 182 days in a calendar year, at a rate between \$2,500-\$5,000 per vacant unit in 2024 and up to \$20,000 in later years with adjustments for inflation, generating an estimated \$20,000,000 - \$37,000,000 annually, with the tax continuing until December 31, 2053	Affordable Housing / Rent Subsidies	M	54.51	45.49	Pass	Majority
San Francisco	Bay Area	11/8/2022	San Francisco	Special Tax	Parcel Tax: \$150-4,000 per parcel with adjustments for inflation, to generate approximately \$37,000,000 in annual revenue, beginning on July 1, 2023, and continuing until June 30, 2043	Student and Workforce Development Programs	O	36.67	63.33	Fail	Majority
San Joaquin	Central Valley	11/8/2022	Tracy	General Tax	Business Tax: rates between 0.1% and 0.3% of gross receipts, providing an additional \$3,200,000 annually	General Government	B	71.85	28.15	Pass	Majority
San Joaquin	Central Valley	11/8/2022	Stockton Unified School District	GO Bond	\$215,000,000	K-12 School Facilities	C	70.73	29.27	Pass	55%
San Luis Obispo	Other	11/8/2022	Cambria Community Healthcare District	GO Bond	\$8,500,000	Emergency Medical Services/Public Safety	G-22	61.39	38.61	Fail	Two-thirds
San Luis Obispo	Other	11/8/2022	San Luis Coastal Unified School District	GO Bond	\$349,000,000	K-12 School Facilities	C-22	63.14	36.86	Pass	55%
San Luis Obispo	Other	11/8/2022	Morro Bay	Special Tax	Parcel Tax: \$120 per parcel per year, commencing in 2023-2024 tax year	Harbor Infrastructure	B-22	35.77	64.23	Fail	Majority
San Luis Obispo	Other	11/8/2022	Arroyo Grande	General Tax	Sales Tax: 1% of gross receipts	General Government	D-22	45.64	54.36	Fail	Majority
San Luis Obispo	Other	11/8/2022	Paso Robles	General Tax	Transient Occupancy Tax: increase 1%, from 10% to 11%, providing \$750,000 annually	General Government	F-22	58.93	41.07	Pass	Majority

TABLE A

SUMMARY OF LOCAL GOVERNMENT BOND AND TAX MEASURES BY COUNTY, 2022 LOCAL AND GENERAL ELECTIONS

County	Region	Election Date	Agency Name	Type of Tax/Debt	Amount of Bond/Tax	Purpose	Measure	% Yes	% No	Result	Threshold
San Mateo	Bay Area	11/8/2022	Bayshore Elementary School District	Special Tax	Parcel Tax: continue \$96 per parcel for eight years, raising approximately \$160,000 per year, with inflation adjustments	K-12 School Programs	M	69.58	30.42	Pass	Two-thirds
San Mateo	Bay Area	11/8/2022	La Honda-Pescadero Unified School District	GO Bond	\$15,000,000	K-12 School Facilities	R	62.95	37.05	Pass	55%
San Mateo	Bay Area	11/8/2022	Redwood City School District	GO Bond	\$298,000,000	K-12 School Facilities	S	60.42	39.58	Pass	55%
San Mateo	Bay Area	11/8/2022	Sequoia Union High School District	GO Bond	\$591,500,000	K-12 School Facilities	W	62.98	37.02	Pass	55%
San Mateo	Bay Area	11/8/2022	South San Francisco Unified School District	GO Bond	\$436,000,000	K-12 School Facilities	T	63.6	36.4	Pass	55%
San Mateo	Bay Area	11/8/2022	Belmont	General Tax	Transient Occupancy Tax: increase to 14%, providing an additional \$600,000 annually	General Government	K	79.3	20.7	Pass	Majority
San Mateo	Bay Area	11/8/2022	Brisbane	General Tax	Business License Tax: for hotels and other overnight stays, \$2.50 per room for each day, generating approximately \$250,000 annually	General Government	O	69.24	30.76	Pass	Majority
San Mateo	Bay Area	11/8/2022	Brisbane	General Tax	Sales Tax: \$0.005 tax, generating approximately \$2,000,000 annually	General Government	U	63.94	36.06	Pass	Majority
San Mateo	Bay Area	11/8/2022	Burlingame	General Tax	Business License Tax/Cannabis Tax: increase and modernize business license tax to range from \$200 to \$750 annually depending on gross receipts; impose a 5% tax of gross receipts on commercial cannabis activity; providing approximately \$2,500,000 annually	General Government	X	75.04	24.96	Pass	Majority

TABLE A

SUMMARY OF LOCAL GOVERNMENT BOND AND TAX MEASURES BY COUNTY, 2022 LOCAL AND GENERAL ELECTIONS

County	Region	Election Date	Agency Name	Type of Tax/Debt	Amount of Bond/Tax	Purpose	Measure	% Yes	% No	Result	Threshold
San Mateo	Bay Area	11/8/2022	East Palo Alto	General Tax	Business Tax: increase from 1.5%, to 2.5%, of gross receipts on owners of residential rental units, raising approximately \$1,480,000 annually	General Government	L	69.92	30.08	Pass	Majority
San Mateo	Bay Area	11/8/2022	Millbrae	General Tax	Transient Occupancy Tax: increase by 2%, from 12% to 14%, generating approximately \$1,500,000	General Government	N	78.82	21.18	Pass	Majority
San Mateo	Bay Area	11/8/2022	Pacifica	General Tax	Sales Tax: \$0.005 tax, generating approximately \$2,600,000 annually for nine years	General Government	Y	59.37	40.63	Pass	Majority
San Mateo	Bay Area	11/8/2022	San Mateo	General Tax	Real Property Transfer Tax: increase from 0.5% to 1.5% on property sales of \$10,000,000 or more, generating approximately \$4,800,000	General Government	CC	71.77	28.23	Pass	Majority
San Mateo	Bay Area	11/8/2022	South San Francisco	Special Tax	Parcel Tax: annual tax of \$2.50 per parcel on commercial office parcels defined as 25,000 square feet or larger, generating approximately \$55,900,000 annually	Childcare and Early Education	DD	47.24	52.76	Fail	Majority
Santa Barbara	Other	11/8/2022	Buellton Union School District	GO Bond	\$8,800,000	K-12 School Facilities	R2022	61.13	38.87	Pass	55%
Santa Barbara	Other	11/8/2022	College School District	GO Bond	\$23,000,000	K-12 School Facilities	Y2022	52.19	47.81	Fail	55%
Santa Barbara	Other	11/8/2022	Guadalupe Union School District	GO Bond	\$8,500,000	K-12 School Facilities	V2022	69.9	30.1	Pass	55%
Santa Barbara	Other	11/8/2022	Guadalupe Union School District	GO Bond	\$8,490,000	K-12 School Facilities	W2022	68.12	31.88	Pass	55%
Santa Barbara	Other	11/8/2022	Hope Elementary School District	Special Tax	Parcel Tax: extend existing parcel tax of \$79 per parcel per year for five years	K-12 School Programs	S2022	76.07	23.93	Pass	Two-thirds

TABLE A

SUMMARY OF LOCAL GOVERNMENT BOND AND TAX MEASURES BY COUNTY, 2022 LOCAL AND GENERAL ELECTIONS

County	Region	Election Date	Agency Name	Type of Tax/Debt	Amount of Bond/Tax	Purpose	Measure	% Yes	% No	Result	Threshold
Santa Barbara	Other	11/8/2022	Lompoc Union School District	GO Bond	\$125,000,000	K-12 School Facilities	A2022	54.46	45.54	Fail	55%
Santa Barbara	Other	11/8/2022	Goleta	General Tax	Sales Tax: \$0.01	General Government	B2022	64.39	35.61	Pass	Majority
Santa Barbara	Other	11/8/2022	Guadalupe	General Tax	Transient Occupancy Tax: increase from 6% to 10%,	General Government	Z2022	47.44	52.56	Fail	Majority
Santa Barbara	Other	11/8/2022	Lompoc	Special Tax	Transient Occupancy Tax: impose a special tax of 1%, in addition to the current general tax of 10%, for a total of 11%	Fire Protection/Police Services	X2022	61.72	38.28	Fail	Two-thirds
Santa Barbara	Other	11/8/2022	Solvang	General Tax	Sales Tax: 1% of gross receipts	General Government	U2022	62.93	37.07	Pass	Majority
Santa Clara / Stanislaus	Bay Area / Central Valley	11/8/2022	Patterson Joint Unified School District	GO Bond	\$74,000,000	K-12 School Facilities	E	60.72	39.28	Pass	55%
Santa Clara	Bay Area	11/8/2022	Santa Clara	General Tax	Business License Tax: increase to \$45 per employee and on landlords to \$15 per rental unit, generating approximately \$6,000,000 annually	General Government	H	59.5	40.5	Pass	Majority
Santa Clara	Bay Area	11/8/2022	Los Gatos	General Tax	Business License Tax: increase flat taxes by 30% adjusted annually for inflation, retailing gross receipts tax by 40%, and add E-Commerce to the Manufacturing, Wholesaling, and Jobbing gross receipts tax schedule and increase that schedule by 120%, raising about \$1,100,000 yearly	General Government	J	53.27	46.73	Pass	Majority
Santa Clara	Bay Area	11/8/2022	Palo Alto	General Tax	Business Tax: monthly rate of \$0.075 per square foot occupied by a business, up to \$500,000 per business, with annual 2.5% adjustments for inflation and exemptions for grocery stores and businesses under 10,000 square feet, raising approximately \$9.6 million annually for 35 years	General Government	K	67	33	Pass	Majority

TABLE A

SUMMARY OF LOCAL GOVERNMENT BOND AND TAX MEASURES BY COUNTY, 2022 LOCAL AND GENERAL ELECTIONS

County	Region	Election Date	Agency Name	Type of Tax/Debt	Amount of Bond/Tax	Purpose	Measure	% Yes	% No	Result	Threshold
Santa Clara / Santa Cruz	Bay Area / Other	11/8/2022	Loma Prieta Joint Union School District	Special Tax	Parcel Tax: annual \$348 for 8 years, raising approximately \$640,000 a year	K-12 School Programs	M	67.32	32.68	Pass	Two-thirds
Santa Clara	Bay Area	11/8/2022	East Side Union High School District	GO Bond	\$572,000,000	K-12 School Facilities	N	66.63	33.37	Pass	55%
Santa Clara	Bay Area	11/8/2022	Campbell Union High School District	Special Tax	Parcel Tax: renew \$85 tax per parcel, continuing \$5,000,000 in annual school funding for 10 years	K-12 School Programs	O	75.94	24.06	Pass	Two-thirds
Santa Clara	Bay Area	11/8/2022	Oak Grove School District	GO Bond	\$236,000,000	K-12 School Facilities	P	65.01	34.99	Pass	55%
Santa Clara	Bay Area	11/8/2022	Union School District	GO Bond	\$128,000,000	K-12 School Facilities	R	63.1	36.9	Pass	55%
Santa Clara	Bay Area	11/8/2022	Alum Rock Elementary Union School District	GO Bond	\$71,500,000	K-12 School Facilities	S	71.28	28.72	Pass	55%
Santa Clara	Bay Area	11/8/2022	Campbell Union School District	GO Bond	\$96,000,000	K-12 School Facilities	T	69.12	30.88	Pass	55%
Santa Cruz	Other	11/8/2022	Santa Cruz City High School District	GO Bond	\$249,000,000	K-12 School Facilities	K	66.76	33.24	Pass	55%
Santa Cruz	Other	11/8/2022	Santa Cruz City Elementary School District	GO Bond	\$122,000,000	K-12 School Facilities	L	71.21	28.79	Pass	55%
Santa Cruz	Other	11/8/2022	Santa Cruz	Special Tax	Parcel Tax: for residences that are in use less than 120 days per calendar year: \$6,000 per single-family residence, \$6,000 per parcel with six or fewer units, and \$3,000 per year on condominiums and residential units with seven or more units	Affordable Housing	N	46.04	53.96	Fail	Majority

TABLE A

SUMMARY OF LOCAL GOVERNMENT BOND AND TAX MEASURES BY COUNTY, 2022 LOCAL AND GENERAL ELECTIONS

County	Region	Election Date	Agency Name	Type of Tax/Debt	Amount of Bond/Tax	Purpose	Measure	% Yes	% No	Result	Threshold
Santa Cruz	Other	11/8/2022	Santa Cruz	General Tax	Transient Occupancy Tax: increase from 11% to 12% for hotels/motels/inns, and from 11% to 14% for short-term residential vacation rentals, providing approximately \$1,380,000 annually	General Government	P	80.61	19.39	Pass	Majority
Santa Cruz	Other	11/8/2022	Watsonville	General Tax	Sales Tax: \$0.005, providing \$5,000,000 dollars annually	General Government	R	64.4	35.6	Pass	Majority
Santa Cruz	Other	11/8/2022	Boulder Creek Recreation and Park District	Special Tax	Parcel Tax: \$36 per parcel/equivalent dwelling unit annually for 30 years	Park and Recreation Facilities	T	57.51	42.49	Fail	Two-thirds
Shasta	Central Valley	11/8/2022	Burney Fire Protection District	Special Tax	Parcel Tax: annual tax based on land use, including a maximum rate of \$75 per single-family home, raising approximately \$237,994 annually	Fire Services/Emergency Medical Services/Emergency Hazardous Material Responses	B	62.55	37.45	Fail	Two-thirds
Solano	Bay Area	11/8/2022	Dixon	General Tax	Sales Tax: establish a \$0.01 tax until ended by voters, providing approximately \$3,100,000 annually	General Government	D	43.94	56.06	Fail	Majority
Solano	Bay Area	11/8/2022	Solano County	General Tax	Sales Tax: enact a 0.125% tax	General Government	E	45.84	54.16	Fail	Majority
Solano	Bay Area	11/8/2022	Travis Unified School District	GO Bond	\$64,000,000	K-12 School Facilities	M	50.01	49.99	Fail	55%
Solano	Bay Area	11/8/2022	Vallejo	General Tax	Sales Tax: establish a 0.875% sales tax, providing \$18,000,000 annually	General Government	P	54.68	45.32	Pass	Majority
Solano	Bay Area	11/8/2022	Vacaville Unified School District	GO Bond	\$229,500,000	K-12 School Facilities	Q	43.55	56.45	Fail	55%
Solano	Bay Area	11/8/2022	Benicia	General Tax	Sales Tax: adopt a \$0.0075 sales tax, providing approximately \$5,000,000 annually	General Government	R	48.86	51.14	Fail	Majority

TABLE A

SUMMARY OF LOCAL GOVERNMENT BOND AND TAX MEASURES BY COUNTY, 2022 LOCAL AND GENERAL ELECTIONS

County	Region	Election Date	Agency Name	Type of Tax/Debt	Amount of Bond/Tax	Purpose	Measure	% Yes	% No	Result	Threshold
Sonoma	Bay Area	11/8/2022	Santa Rosa High School District	GO Bond	\$398,000,000	K-12 School Facilities	C	66.68	33.32	Pass	55%
Sonoma	Bay Area	11/8/2022	Forestville Union School District	GO Bond	\$6,500,000	K-12 School Facilities	D	66.59	33.41	Pass	55%
Sonoma	Bay Area	11/8/2022	Horicon Elementary School District	GO Bond	\$10,400,000	K-12 School Facilities	E	75.58	24.42	Pass	55%
Sonoma	Bay Area	11/8/2022	Kenwood School District	GO Bond	\$17,000,000	K-12 School Facilities	F	67.83	32.17	Pass	55%
Sonoma	Bay Area	11/8/2022	Santa Rosa Elementary School District	GO Bond	\$125,000,000	K-12 School Facilities	G	71.57	28.43	Pass	55%
Sonoma	Bay Area	11/8/2022	Santa Rosa	Special Tax	Sales Tax: extend the \$0.0025 tax for 20 years, raising \$10,000,000 annually	Fire Protection/Police Services/Emergency Medical Services	H	73.08	26.92	Pass	Two-thirds
Sonoma	Bay Area	11/8/2022	Healdsburg	Special Tax	Transient Occupancy Tax: adopt an ordinance to amend the city's Transient Occupancy Tax to facilitate acquisition and construction of capital improvements for parks, community services facilities, and affordable housing	Parks, Community Facilities, Affordable Housing	L	76.03	23.97	Pass	Two-thirds
Sonoma	Bay Area	11/8/2022	Healdsburg	General Tax	Cannabis Tax: up to 8% of gross receipts for cannabis businesses, estimated to generate approximately \$500,000 annually	General Government	M	72.48	27.52	Pass	Majority
Sonoma	Bay Area	11/8/2022	Sebastopol	General Tax	Utility Users Tax: extend the current rate of 3.75% by removing the sunset date, providing approximately \$700,000 annually	General Government	N	83.41	16.59	Pass	Majority

TABLE A

SUMMARY OF LOCAL GOVERNMENT BOND AND TAX MEASURES BY COUNTY, 2022 LOCAL AND GENERAL ELECTIONS

County	Region	Election Date	Agency Name	Type of Tax/Debt	Amount of Bond/Tax	Purpose	Measure	% Yes	% No	Result	Threshold
Sonoma	Bay Area	11/8/2022	Schell-Vista Fire Protection District	Special Tax	Parcel Tax: renew at a maximum rate of \$200 for residential properties; \$0.14 per square foot for lodging, commercial and industrial properties; and \$100.00 for other parcels, raising approximately \$780,000.00 annually	Fire Protection/Emergency Medical Services	O	74.29	25.71	Pass	Two-thirds
Stanislaus	Central Valley	11/8/2022	Westside Community Health Care District	Special Tax	Parcel Tax: \$69 per parcel, increasing by up to 3% each year thereafter, raising approximately \$600,000, annually	Fire Protection	D	48.52	51.48	Fail	Two-thirds
Stanislaus	Central Valley	11/8/2022	Modesto	General Tax	Sales Tax: increase of 1%, generating approximately \$39,000,000	General Government	H	62.89	37.11	Pass	Majority
Stanislaus	Central Valley	11/8/2022	Waterford Unified School District	GO Bond	\$5,570,000	K-12 School Facilities	J	54.32	45.68	Fail	55%
Stanislaus	Central Valley	11/8/2022	Modesto City Schools District	GO Bond	\$198,000,000	K-12 School Facilities	L	56.39	43.61	Pass	55%
Sutter	Central Valley	11/8/2022	Sutter County	General Tax	Sales Tax: increase of 1% for nine years, raising approximately \$19,600,000 annually	General Government	A	48.39	51.61	Fail	Majority
Tehama	Central Valley	11/8/2022	Red Bluff Joint Union Elementary School District	GO Bond	\$14,100,000	K-12 School Facilities	F	51.22	48.78	Fail	55%
Trinity	Other	11/8/2022	Trinity County	General Tax	Transient Occupancy Tax: increase of 5% for a total of 10%	General Government	L	44.91	55.09	Fail	Majority
Tulare	Central Valley	11/8/2022	College of the Sequoias Community College District	GO Bond	\$95,000,000	College Facilities	C	55.84	44.16	Pass	55%

TABLE A

SUMMARY OF LOCAL GOVERNMENT BOND AND TAX MEASURES BY COUNTY, 2022 LOCAL AND GENERAL ELECTIONS

County	Region	Election Date	Agency Name	Type of Tax/Debt	Amount of Bond/Tax	Purpose	Measure	% Yes	% No	Result	Threshold
Tulare	Central Valley	11/8/2022	Farmersville Unified School District	GO Bond	\$8,600,000	K-12 School Facilities	Z	68.77	31.23	Pass	55%
Tulare	Central Valley	11/8/2022	Sundale Union Elementary School District	GO Bond	\$3,800,000	K-12 School Facilities	W	46.53	53.47	Fail	55%
Tulare	Central Valley	11/8/2022	Sundale Union Elementary School District	GO Bond	\$4,000,000	K-12 School Facilities	X	43.85	56.15	Fail	55%
Tulare	Central Valley	11/8/2022	Exeter Public Cemetery District	Special Tax	Parcel Tax: \$35 per parcel (increased by 2.5% each year to account for inflation), beginning July 1, 2023	Cemetery Improvements	U	53.01	46.99	Fail	Two-thirds
Tulare	Central Valley	11/8/2022	Exeter	General Tax	Cannabis Tax: excise tax on commercial cannabis businesses at rates not exceeding \$25 per square foot (annually adjusted by CPI) or 10% of gross receipts	General Government	B	66.4	33.6	Pass	Majority
Tulare	Central Valley	11/8/2022	Farmersville	General Tax	Transient Occupancy Tax: enact 10% tax, generating an estimated \$185,000 annually per hotel	General Government	A	49.18	50.82	Fail	Majority
Tulare	Central Valley	11/8/2022	Tulare	General Tax	Cannabis Tax: annual rates not to exceed \$10 per canopy square foot for cultivation (adjustable for inflation), 10% of gross receipts for retail cannabis businesses, and 10% for all other cannabis businesses	General Government	Y	65.25	34.75	Pass	Majority
Tuolumne	Other	11/8/2022	Tuolumne County	Special Tax	Sales Tax: 1% in unincorporated areas, providing approximately \$6,400,000 annually, for 10 years	Sheriff Services/Fire Protection/Roads	X	48.04	51.96	Fail	Two-thirds
Tuolumne	Other	11/8/2022	Sonora	General Tax	Sales Tax: 1%, providing approximately \$3,900,000 annually, for 20 years	General Government	Y	57.92	42.08	Pass	Majority
Ventura	Los Angeles	11/8/2022	Ventura Unified School District	GO Bond	\$434,500,000	K-12 School Facilities	E	60.61	39.39	Pass	55%

TABLE A

SUMMARY OF LOCAL GOVERNMENT BOND AND TAX MEASURES BY COUNTY, 2022 LOCAL AND GENERAL ELECTIONS

County	Region	Election Date	Agency Name	Type of Tax/Debt	Amount of Bond/Tax	Purpose	Measure	% Yes	% No	Result	Threshold
Ventura	Los Angeles	11/8/2022	Fillmore Unified School District	GO Bond	\$41,600,000	K-12 School Facilities	G	64.83	35.17	Pass	55%
Ventura	Los Angeles	11/8/2022	Rio School District	GO Bond	\$72,000,000	K-12 School Facilities	H	62.44	37.56	Pass	55%
Ventura	Los Angeles	11/8/2022	Oxnard School District	GO Bond	\$215,000,000	K-12 School Facilities	I	57.62	42.38	Pass	55%
Ventura	Los Angeles	11/8/2022	Mupu School District	GO Bond	\$800,000	K-12 School Facilities	J	72.65	27.35	Pass	55%
Ventura	Los Angeles	11/8/2022	Mupu School District	GO Bond	\$800,000	K-12 School Facilities	K	72.24	27.76	Pass	55%
Yolo	Central Valley	11/8/2022	Woodland	General Tax	Cannabis Tax: up to 10% of gross receipts	General Government	K	66.03	33.97	Pass	Majority
Yolo	Central Valley	11/8/2022	Esparto Unified School District	GO Bond	\$19,900,000	K-12 School Facilities	L	51.7	48.3	Fail	55%
Yuba	Central Valley	11/8/2022	Wheatland Union High School District	GO Bond	\$16,000,000	K-12 School Facilities	P	56.85	43.15	Pass	55%
Yuba	Central Valley	11/8/2022	Wheatland Union High School District	GO Bond	\$8,700,000	K-12 School Facilities	Q	47.31	52.69	Fail	55%
Yuba	Central Valley	11/8/2022	Plumas Lake Elementary School District	GO Bond	\$45,000,000	K-12 School Programs/Facilities	R	56.45	43.55	Fail	Two-thirds

Appendix B

Summary of Local Government Bond and Tax Measures By Region

TABLE B

SUMMARY OF LOCAL GOVERNMENT BOND AND TAX MEASURES BY REGION, 2022 LOCAL AND GENERAL ELECTIONS

County	Region	Election Date	Agency Name	Type of Tax/Debt	Amount of Bond/Tax	Purpose	Measure	% Yes	% No	Result	Threshold
LOCAL ELECTION											
Monterey	Other	8/30/2022	Gonzales	Special Tax	Sales Tax: establish a 0.5% Special Temporary Gonzales Transactions and Use Tax for a term of 40 years through 2062, to generate an estimated \$750,000.00 annually	Community Center/Street Improvements	D	51.2	48.8	Fail	Two-thirds
GENERAL ELECTION											
Alameda	Bay Area	11/8/2022	Alameda	General Tax	Transient Occupancy Tax: increase from 10% to 14%, paid by hotel/ motel/ short-term rental guests, generating approximately \$700,000 to \$910,000 annually	General Government	F	59.29	40.71	Pass	Majority
Alameda	Bay Area	11/8/2022	Albany	Special Tax	Parcel Tax: repeal two emergency services taxes and add a tax of \$0.074 per square foot of land for residential and commercial property, providing \$1,950,000 annually	Fire Protection/Police Services/Emergency Medical Services	K	76.23	23.77	Pass	Two-thirds
Alameda	Bay Area	11/8/2022	Berkeley	GO Bond	\$650,000,000	General Government	L	59.42	40.58	Fail	Two-thirds
Alameda	Bay Area	11/8/2022	Berkeley	Special Tax	Vacant Property Tax: for vacant residential units more than 182 days per year, \$3,000 for each nonexempt condominium, duplex, single family dwelling, or townhouse vacant unit in the first year, increasing to \$6,000 for each subsequent year, and \$6,000 for all other residential units vacant in the first year, increasing to \$12,000 for each subsequent year, with exceptions, from January 1, 2024 to December 31, 2034, generating between \$3,900,000 and \$5,900,000 annually	General Government	M	64.94	35.06	Pass	Majority
Alameda	Bay Area	11/8/2022	Emeryville	General Tax	Real Property Transfer Tax: increase to \$15 per thousand for property sales between \$1,000,000 and \$2,000,000 and \$25 per thousand for property sales above \$ 2,000,000, raising \$ 5,000,000 annually	General Government	O	71.28	28.72	Pass	Majority
Alameda	Bay Area	11/8/2022	Oakland	General Tax	Business Tax: .05% to .55% of gross receipts, with highest rates on the highest grossing businesses, increasing annual tax revenue by an estimated \$20,900,000, and generate approximately \$124,000,000 in total annual revenue	General Government	T	71.77	28.23	Pass	Majority

TABLE B

SUMMARY OF LOCAL GOVERNMENT BOND AND TAX MEASURES BY REGION, 2022 LOCAL AND GENERAL ELECTIONS

County	Region	Election Date	Agency Name	Type of Tax/Debt	Amount of Bond/Tax	Purpose	Measure	% Yes	% No	Result	Threshold
Alameda	Bay Area	11/8/2022	Oakland	GO Bond	\$850,000,000	Public Safety/Affordable Housing	U	75.33	24.67	Pass	Two-thirds
Alameda	Bay Area	11/8/2022	Oakland	Special Tax	Parcel Tax: annual \$68 parcel tax for single-family parcels, and other parcels as specified, for 20 years, raising approximately \$12,000,000 annually	Zoo Maintenance	Y	63.07	36.93	Pass	Majority
Alameda	Bay Area	11/8/2022	Oakland USD	Special Tax	Parcel Tax: renew \$120 parcel tax for 14 years, to generate at least \$11,500,000 annually	K-12 School Programs	H	81.62	18.38	Pass	Two-thirds
Alameda	Bay Area	11/8/2022	Pleasanton USD	GO Bond	\$395,000,000	K-12 School Facilities	I	57.2	42.8	Pass	55%
Alameda	Bay Area	11/8/2022	Sunol Glen USD	GO Bond	\$10,900,000	K-12 School Facilities	J	59.62	40.38	Pass	55%
Alameda	Bay Area	11/8/2022	Union City	General Tax	Sales Tax: extend .05 rate, raising \$6,600,000 annually for nine years	General Government	Z	74.4	25.6	Pass	Majority
Alameda / Contra Costa	Bay Area	11/8/2022	Livermore Valley Joint Unified School District	GO Bond	\$450,000,000	K-12 School Facilities	G	50.09	49.91	Fail	55%
Contra Costa	Bay Area	11/8/2022	Crockett Community Services District	Special Tax	Parcel Tax: up to \$50 annually, generating \$60,000, with CPI adjustments of up to 7% annually, beginning July 1, 2023	Town Maintenance/Landscaping	L	62.78	37.22	Pass	Majority
Contra Costa	Bay Area	11/8/2022	Hercules	General Tax	Utility Users Tax: renew 8% tax, generating \$3,600,000 annually	General Government	N	69.24	30.76	Pass	Majority

TABLE B

SUMMARY OF LOCAL GOVERNMENT BOND AND TAX MEASURES BY REGION, 2022 LOCAL AND GENERAL ELECTIONS

County	Region	Election Date	Agency Name	Type of Tax/Debt	Amount of Bond/Tax	Purpose	Measure	% Yes	% No	Result	Threshold
Contra Costa	Bay Area	11/8/2022	Knightsen Town Community Services District	Special Tax	Parcel Tax: repeal 2005 Measure Z special tax of \$312 per developed parcel and \$156 per undeveloped parcel	Flood Control	R	58.73	41.27	Pass	Majority
Contra Costa	Bay Area	11/8/2022	Martinez Unified School District	GO Bond	\$90,000,000	K-12 School Facilities	K	52.6	47.4	Fail	55%
Contra Costa	Bay Area	11/8/2022	Walnut Creek	General Tax	Sales Tax: .005, generating approximately \$11,000,000 annually for 10 years	General Government	O	65.05	34.95	Pass	Majority
Contra Costa	Bay Area	11/8/2022	Walnut Creek School District	GO Bond	\$134,000,000	K-12 School Facilities	J	62.65	37.35	Pass	55%
Marin	Bay Area	11/8/2022	Belvedere	General Tax	Real Property Transfer Tax: \$8 per \$1,000 to be paid by buyers or sellers of real property, providing \$1,600,000 annually, to end in 30 years or less	General Government	D	44.16	55.84	Fail	Majority
Marin	Bay Area	11/8/2022	Corte Madera	Special Tax	Parcel Tax: renew for four years, annual \$78 per residence and per 1,000 square feet of floor area for nonresidential uses for fiscal years 2023-2024, and thereafter increase of \$3 per year up to \$87, generating approximately \$504,400 annually	Emergency Medical Services	E	81.47	18.53	Pass	Two-thirds
Marin	Bay Area	11/8/2022	Fairfax	Special Tax	Parcel Tax: increase to \$94.50 per residence and per 1,500 square feet of non-residential floor area for fiscal years 2023-24, and thereafter increase \$3 per year up to \$103.50, annually for four years, generating approximately \$353,000 annually	Emergency Medical Services	F	81.79	18.21	Pass	Two-thirds
Marin	Bay Area	11/8/2022	Inverness Public Utility District	Special Tax	Parcel Tax: \$0.20/year per square foot of each structure on improved parcels, and \$150 per parcel for vacant parcels, raising approximately \$276,000 annually	Fire Protection	O	28.01	71.99	Fail	Majority
Marin	Bay Area	11/8/2022	Larkspur	General Tax	Sales Tax: establish \$0.0025 tax, providing approximately \$700,000 annually	Street/Storm Drain Improvements	G	59.67	40.33	Pass	Majority
Marin	Bay Area	11/8/2022	Marin County	Special Tax	Parcel Tax: \$98 per year, providing \$4,700,000 dollars annually, for 9 years	Public Libraries Services	B	76.59	23.41	Pass	Two-thirds

TABLE B

SUMMARY OF LOCAL GOVERNMENT BOND AND TAX MEASURES BY REGION, 2022 LOCAL AND GENERAL ELECTIONS

County	Region	Election Date	Agency Name	Type of Tax/Debt	Amount of Bond/Tax	Purpose	Measure	% Yes	% No	Result	Threshold
Marin	Bay Area	11/8/2022	Marin County Open Space District Community Facilities District No. 2022-1 (Tiburon Peninsula Open Space)	Special Tax Bond	1. \$23,000,000 in bonds; 2. Parcel Tax: annual \$335 increasing 2% annually to initially raise approximately \$1,065,000 annually	Open Space Acquisition	M	78.81	21.19	Pass	Two-thirds
Marin	Bay Area	11/8/2022	Ross Elementary School District	Special Tax	Parcel Tax: renew at \$1550 per parcel with 3% annual adjustments, providing \$1,270,000 annually for ten years	K-12 School Programs	C	78.73	21.27	Pass	Two-thirds
Marin	Bay Area	11/8/2022	Ross Valley Paramedic Authority, County Service Area No. 27	Special Tax	Parcel Tax: \$94.50 per residential living unit or 1,500 square feet of developed nonresidential property, adjusted up to \$3 per year, generating approximately \$69,000 annually, for four years	Emergency Medical Services	N	80.8	19.2	Pass	Two-thirds
Marin	Bay Area	11/8/2022	San Anselmo	General Tax	Sales Tax: \$0.005 sales tax for nine years and increasing the rate to 1¢, providing \$2,400,000 annually	General Government	J	74.69	25.31	Pass	Majority
Marin	Bay Area	11/8/2022	San Anselmo	Special Tax	Parcel Tax: \$70 per parcel, providing \$320,000 annually, for nine years	Public Libraries Services	H	84.95	15.05	Pass	Two-thirds
Marin	Bay Area	11/8/2022	Sausalito	General Tax	Cannabis Tax: repeal existing ban on cannabis sales; authorize one storefront and one delivery-only cannabis business; require payment to the city of the greater of 7.5% net profits or \$50,000 per year	General Government	K	26.46	73.54	Fail	Majority
Marin	Bay Area	11/8/2022	Sausalito	General Tax	Sales Tax: extend and increase tax to 1%, starting April 1, 2023, for 10 years, providing \$2,800,000 annually	General Government	L	69.11	30.89	Pass	Majority
Napa	Bay Area	11/8/2022	Napa Valley Unified School District	GO Bond	\$200,000,000	K-12 School Facilities	A1	54.62	45.38	Fail	55%

TABLE B

SUMMARY OF LOCAL GOVERNMENT BOND AND TAX MEASURES BY REGION, 2022 LOCAL AND GENERAL ELECTIONS

County	Region	Election Date	Agency Name	Type of Tax/Debt	Amount of Bond/Tax	Purpose	Measure	% Yes	% No	Result	Threshold
Napa	Bay Area	11/8/2022	Napa Valley Unified School District	GO Bond	\$25,000,000	K-12 School Facilities	A2	65.68	34.32	Pass	55%
Napa / Sonoma	Bay Area	11/8/2022	Calistoga Joint Unified School District	GO Bond	\$41,000,000	K-12 School Facilities	B	61.57	38.43	Pass	55%
Napa / Sonoma	Bay Area	11/8/2022	Fairfield-Suisun Unified School District	GO Bond	\$249,600,000	K-12 School Facilities	S	55.01	44.99	Pass	55%
San Francisco	Bay Area	11/8/2022	San Francisco	Special Tax	Sales Tax: continue \$0.005 tax to 2053, generating estimated revenues of \$100,000,000 to \$236,000,000	Transportation	L	71.79	28.21	Pass	Two-thirds
San Francisco	Bay Area	11/8/2022	San Francisco	Special Tax	Vacant Unit Tax: tax on units vacant for more than 182 days in a calendar year, at a rate between \$2,500-\$5,000 per vacant unit in 2024 and up to \$20,000 in later years with adjustments for inflation, generating an estimated \$20,000,000 - \$37,000,000 annually, with the tax continuing until December 31, 2053	Affordable Housing / Rent Subsidies	M	54.51	45.49	Pass	Majority
San Francisco	Bay Area	11/8/2022	San Francisco	Special Tax	Parcel Tax: \$150-4,000 per parcel with adjustments for inflation, to generate approximately \$37,000,000 in annual revenue, beginning on July 1, 2023, and continuing until June 30, 2043	Student and Workforce Development Programs	O	36.67	63.33	Fail	Majority
San Mateo	Bay Area	11/8/2022	Bayshore Elementary School District	Special Tax	Parcel Tax: continue \$96 per parcel for eight years, raising approximately \$160,000 per year, with inflation adjustments	K-12 School Programs	M	69.58	30.42	Pass	Two-thirds
San Mateo	Bay Area	11/8/2022	Belmont	General Tax	Transient Occupancy Tax: increase to 14%, providing an additional \$600,000 annually	General Government	K	79.3	20.7	Pass	Majority
San Mateo	Bay Area	11/8/2022	Brisbane	General Tax	Business License Tax: for hotels and other overnight stays, \$2.50 per room for each day, generating approximately \$250,000 annually	General Government	O	69.24	30.76	Pass	Majority

TABLE B

SUMMARY OF LOCAL GOVERNMENT BOND AND TAX MEASURES BY REGION, 2022 LOCAL AND GENERAL ELECTIONS

County	Region	Election Date	Agency Name	Type of Tax/Debt	Amount of Bond/Tax	Purpose	Measure	% Yes	% No	Result	Threshold
San Mateo	Bay Area	11/8/2022	Brisbane	General Tax	Sales Tax: \$0.005 tax, generating approximately \$2,000,000 annually	General Government	U	63.94	36.06	Pass	Majority
San Mateo	Bay Area	11/8/2022	Burlingame	General Tax	Business License Tax/Cannabis Tax: increase and modernize business license tax to range from \$200 to \$750 annually depending on gross receipts; impose a 5% tax of gross receipts on commercial cannabis activity; providing approximately \$2,500,000 annually	General Government	X	75.04	24.96	Pass	Majority
San Mateo	Bay Area	11/8/2022	East Palo Alto	General Tax	Business Tax: increase from 1.5%, to 2.5%, of gross receipts on owners of residential rental units, raising approximately \$1,480,000 annually	General Government	L	69.92	30.08	Pass	Majority
San Mateo	Bay Area	11/8/2022	La Honda-Pescadero Unified School District	GO Bond	\$15,000,000	K-12 School Facilities	R	62.95	37.05	Pass	55%
San Mateo	Bay Area	11/8/2022	Millbrae	General Tax	Transient Occupancy Tax: increase by 2%, from 12% to 14%, generating approximately \$1,500,000	General Government	N	78.82	21.18	Pass	Majority
San Mateo	Bay Area	11/8/2022	Pacifica	General Tax	Sales Tax: \$0.005 tax, generating approximately \$2,600,000 annually for nine years	General Government	Y	59.37	40.63	Pass	Majority
San Mateo	Bay Area	11/8/2022	Redwood City School District	GO Bond	\$298,000,000	K-12 School Facilities	S	60.42	39.58	Pass	55%
San Mateo	Bay Area	11/8/2022	San Mateo	General Tax	Real Property Transfer Tax: increase from 0.5% to 1.5% on property sales of \$10,000,000 or more, generating approximately \$4,800,000	General Government	CC	71.77	28.23	Pass	Majority
San Mateo	Bay Area	11/8/2022	Sequoia Union High School District	GO Bond	\$591,500,000	K-12 School Facilities	W	62.98	37.02	Pass	55%

TABLE B

SUMMARY OF LOCAL GOVERNMENT BOND AND TAX MEASURES BY REGION, 2022 LOCAL AND GENERAL ELECTIONS

County	Region	Election Date	Agency Name	Type of Tax/Debt	Amount of Bond/Tax	Purpose	Measure	% Yes	% No	Result	Threshold
San Mateo	Bay Area	11/8/2022	South San Francisco	Special Tax	Parcel Tax: annual tax of \$2.50 per parcel on commercial office parcels defined as 25,000 square feet or larger, generating approximately \$55,900,000 annually	Childcare and Early Education	DD	47.24	52.76	Fail	Majority
San Mateo	Bay Area	11/8/2022	South San Francisco Unified School District	GO Bond	\$436,000,000	K-12 School Facilities	T	63.6	36.4	Pass	55%
Santa Clara	Bay Area	11/8/2022	Alum Rock Elementary Union School District	GO Bond	\$71,500,000	K-12 School Facilities	S	71.28	28.72	Pass	55%
Santa Clara	Bay Area	11/8/2022	Campbell Union High School District	Special Tax	Parcel Tax: renew \$85 tax per parcel, continuing \$5,000,000 in annual school funding for 10 years	K-12 School Programs	O	75.94	24.06	Pass	Two-thirds
Santa Clara	Bay Area	11/8/2022	Campbell Union School District	GO Bond	\$96,000,000	K-12 School Facilities	T	69.12	30.88	Pass	55%
Santa Clara	Bay Area	11/8/2022	East Side Union High School District	GO Bond	\$572,000,000	K-12 School Facilities	N	66.63	33.37	Pass	55%
Santa Clara	Bay Area	11/8/2022	Los Gatos	General Tax	Business License Tax: increase flat taxes by 30% adjusted annually for inflation, retailing gross receipts tax by 40%, and add E-Commerce to the Manufacturing, Wholesaling, and Jobbing gross receipts tax schedule and increase that schedule by 120%, raising about \$1,100,000 yearly	General Government	J	53.27	46.73	Pass	Majority
Santa Clara	Bay Area	11/8/2022	Oak Grove School District	GO Bond	\$236,000,000	K-12 School Facilities	P	65.01	34.99	Pass	55%
Santa Clara	Bay Area	11/8/2022	Palo Alto	General Tax	Business Tax: monthly rate of \$0.075 per square foot occupied by a business, up to \$500,000 per business, with annual 2.5% adjustments for inflation and exemptions for grocery stores and businesses under 10,000 square feet, raising approximately \$9.6 million annually for 35 years	General Government	K	67	33	Pass	Majority

TABLE B

SUMMARY OF LOCAL GOVERNMENT BOND AND TAX MEASURES BY REGION, 2022 LOCAL AND GENERAL ELECTIONS

County	Region	Election Date	Agency Name	Type of Tax/Debt	Amount of Bond/Tax	Purpose	Measure	% Yes	% No	Result	Threshold
Santa Clara	Bay Area	11/8/2022	Santa Clara	General Tax	Business License Tax: increase to \$45 per employee and on landlords to \$15 per rental unit, generating approximately \$6,000,000 annually	General Government	H	59.5	40.5	Pass	Majority
Santa Clara	Bay Area	11/8/2022	Union School District	GO Bond	\$128,000,000	K-12 School Facilities	R	63.1	36.9	Pass	55%
Solano	Bay Area	11/8/2022	Benicia	General Tax	Sales Tax: adopt a \$0.0075 sales tax, providing approximately \$5,000,000 annually	General Government	R	48.86	51.14	Fail	Majority
Solano	Bay Area	11/8/2022	Dixon	General Tax	Sales Tax: establish a \$0.01 tax until ended by voters, providing approximately \$3,100,000 annually	General Government	D	43.94	56.06	Fail	Majority
Solano	Bay Area	11/8/2022	Solano County	General Tax	Sales Tax: enact a 0.125% tax	General Government	E	45.84	54.16	Fail	Majority
Solano	Bay Area	11/8/2022	Travis Unified School District	GO Bond	\$64,000,000	K-12 School Facilities	M	50.01	49.99	Fail	55%
Solano	Bay Area	11/8/2022	Vacaville Unified School District	GO Bond	\$229,500,000	K-12 School Facilities	Q	43.55	56.45	Fail	55%
Solano	Bay Area	11/8/2022	Vallejo	General Tax	Sales Tax: establish a 0.875% sales tax, providing \$18,000,000 annually	General Government	P	54.68	45.32	Pass	Majority
Sonoma	Bay Area	11/8/2022	Forestville Union School District	GO Bond	\$6,500,000	K-12 School Facilities	D	66.59	33.41	Pass	55%

TABLE B

SUMMARY OF LOCAL GOVERNMENT BOND AND TAX MEASURES BY REGION, 2022 LOCAL AND GENERAL ELECTIONS

County	Region	Election Date	Agency Name	Type of Tax/Debt	Amount of Bond/Tax	Purpose	Measure	% Yes	% No	Result	Threshold
Sonoma	Bay Area	11/8/2022	Healdsburg	General Tax	Cannabis Tax: up to 8% of gross receipts for cannabis businesses, estimated to generate approximately \$500,000 annually	General Government	M	72.48	27.52	Pass	Majority
Sonoma	Bay Area	11/8/2022	Healdsburg	Special Tax	Transient Occupancy Tax: adopt an ordinance to amend the city's Transient Occupancy Tax to facilitate acquisition and construction of capital improvements for parks, community services facilities, and affordable housing	Parks, Community Facilities, Affordable Housing	L	76.03	23.97	Pass	Two-thirds
Sonoma	Bay Area	11/8/2022	Horicon Elementary School District	GO Bond	\$10,400,000	K-12 School Facilities	E	75.58	24.42	Pass	55%
Sonoma	Bay Area	11/8/2022	Kenwood School District	GO Bond	\$17,000,000	K-12 School Facilities	F	67.83	32.17	Pass	55%
Sonoma	Bay Area	11/8/2022	Santa Rosa	Special Tax	Sales Tax: extend the \$0.0025 tax for 20 years, raising \$10,000,000 annually	Fire Protection/Police Services/Emergency Medical Services	H	73.08	26.92	Pass	Two-thirds
Sonoma	Bay Area	11/8/2022	Santa Rosa Elementary School District	GO Bond	\$125,000,000	K-12 School Facilities	G	71.57	28.43	Pass	55%
Sonoma	Bay Area	11/8/2022	Santa Rosa High School District	GO Bond	\$398,000,000	K-12 School Facilities	C	66.68	33.32	Pass	55%
Sonoma	Bay Area	11/8/2022	Schell-Vista Fire Protection District	Special Tax	Parcel Tax: renew at a maximum rate of \$200 for residential properties; \$0.14 per square foot for lodging, commercial and industrial properties; and \$100.00 for other parcels, raising approximately \$780,000.00 annually	Fire Protection/Emergency Medical Services	O	74.29	25.71	Pass	Two-thirds
Sonoma	Bay Area	11/8/2022	Sebastopol	General Tax	Utility Users Tax: extend the current rate of 3.75% by removing the sunset date, providing approximately \$700,000 annually	General Government	N	83.41	16.59	Pass	Majority

TABLE B

SUMMARY OF LOCAL GOVERNMENT BOND AND TAX MEASURES BY REGION, 2022 LOCAL AND GENERAL ELECTIONS

County	Region	Election Date	Agency Name	Type of Tax/Debt	Amount of Bond/Tax	Purpose	Measure	% Yes	% No	Result	Threshold
Santa Clara / Stanislaus	Bay Area / Central Valley	11/8/2022	Patterson Joint Unified School District	GO Bond	\$74,000,000	K-12 School Facilities	E	60.72	39.28	Pass	55%
Santa Clara / Santa Cruz	Bay Area / Other	11/8/2022	Loma Prieta Joint Union School District	Special Tax	Parcel Tax: annual \$348 for 8 years, raising approximately \$640,000 a year	K-12 School Programs	M	67.32	32.68	Pass	Two-thirds
Butte	Central Valley	11/8/2022	Butte County	Special Tax	Abandoned Vehicle Abatement Fee: renew for 10 years, \$1 per vehicle and an additional \$3 for certain commercial vehicles	Removal/Disposal of Abandoned/Wrecked Vehicles	K	71.25	28.75	Pass	Two-thirds
Butte	Central Valley	11/8/2022	Chico	General Tax	Sales Tax: 1% transaction and use tax	General Government	H	52.72	47.28	Pass	Majority
Butte	Central Valley	11/8/2022	Gridley Unified School District	GO Bond	\$16,300,000	K-12 School Facilities	J	60.19	39.81	Pass	55%
Colusa	Central Valley	11/8/2022	Colusa County	Special Tax	Sales Tax: .5% on sale of all tangible personal property	Emergency Medical Services	C	47.41	52.59	Fail	Two-thirds
El Dorado	Central Valley	11/8/2022	Black Oak Mine Unified School District	GO Bond	\$28,900,000	K-12 School Facilities	Q	50.54	49.46	Fail	55%
El Dorado	Central Valley	11/8/2022	Cameron Park Airport	Special Tax	Parcel Tax: increase annual tax from \$300 to \$900 per parcel, \$600 for airport operations and maintenance, and \$300 for maintenance of residential streets, generating approximately \$117,900 per year, commencing fiscal year 2023/2024	Airport Operations and Maintenance	J	78.35	21.65	Pass	Two-thirds
El Dorado	Central Valley	11/8/2022	El Dorado County - East Slope Tahoe	Special Tax	Transient Occupancy Tax: increase from 10% to 14%, generating approximately \$2,500,000 annually	Road Improvements and Maintenance	S	81.83	18.17	Pass	Two-thirds

TABLE B

SUMMARY OF LOCAL GOVERNMENT BOND AND TAX MEASURES BY REGION, 2022 LOCAL AND GENERAL ELECTIONS

County	Region	Election Date	Agency Name	Type of Tax/Debt	Amount of Bond/Tax	Purpose	Measure	% Yes	% No	Result	Threshold
El Dorado	Central Valley	11/8/2022	El Dorado County - West Slope	Special Tax	Transient Occupancy Tax: increase from 10% to 12%, generating approximately \$340,000 annually	Road Improvements and Maintenance	R	54.23	45.77	Fail	Two-thirds
El Dorado	Central Valley	11/8/2022	El Dorado Hills Community Services District	Special Tax	Parcel Tax: repeal resolutions 2019-11 and 2020-11 that established assessments on the Carson Creek Park Landscaping and Lighting Assessment District #39 for fiscal years 2019-2020 and 2020-2021	Park and Recreation Facilities	H	90.85	9.15	Pass	Majority
El Dorado	Central Valley	11/8/2022	Hickok Road Community Services District	Special Tax	Parcel Tax: increase from \$200 to \$400 per parcel, generating maximum annual income of \$24,800	Road Improvements and Maintenance	N	62.5	37.5	Fail	Two-thirds
El Dorado	Central Valley	11/8/2022	Highland Hills Village Zone of Benefit #98507	Special Tax	Parcel Tax: \$140 annually, generating annual revenue of \$10,920,000, commencing fiscal year 2023/2024	Street and Highway Lighting Operations and Maintenance	L	86.29	13.71	Pass	Two-thirds
El Dorado	Central Valley	11/8/2022	Knolls Property Owners Community Services District	Special Tax	Parcel Tax: increase from \$300 to a maximum of \$600 per parcel, generating \$8,400 annually	Road Improvements and Maintenance	P	75.51	24.49	Pass	Two-thirds
El Dorado	Central Valley	11/8/2022	Lake Tahoe Unified School District	GO Bond	\$107,000,000	K-12 School Facilities	K	54.29	45.71	Fail	55%
El Dorado	Central Valley	11/8/2022	Lynx Trial Zone of Benefit #98130	Special Tax	Parcel Tax: \$450 annually, generating annual revenue of \$33,300, commencing fiscal year 2023/2024	Road Improvements and Maintenance	M	62.69	37.31	Fail	Two-thirds
El Dorado	Central Valley	11/8/2022	South Lake Tahoe	General Tax	Cannabis Tax: convert existing cannabis business fee to a gross receipts tax up to 6% on retail/distribution/manufacturing, \$20/square foot of canopy on cultivation, providing approximately \$950,000 annually	General Government	G	62.95	37.05	Pass	Majority
Fresno	Central Valley	11/8/2022	Clovis	General Tax	Transient Occupancy Tax: increase from 10% to 12%, generating approximately \$500,000 annually	General Government	B	69.54	30.46	Pass	Majority

TABLE B

SUMMARY OF LOCAL GOVERNMENT BOND AND TAX MEASURES BY REGION, 2022 LOCAL AND GENERAL ELECTIONS

County	Region	Election Date	Agency Name	Type of Tax/Debt	Amount of Bond/Tax	Purpose	Measure	% Yes	% No	Result	Threshold
Fresno	Central Valley	11/8/2022	Fresno	Special Tax	Sales Tax: .125% transaction and use tax, generating \$19,500,000 annually	Veterans Support	M	59.32	40.68	Fail	Two-thirds
Fresno	Central Valley	11/8/2022	Fresno County	Special Tax	Sales Tax: .2% transaction and use tax, providing \$36,000,000 annually for 20 years	College Facilities	E	47.14	52.86	Fail	Majority
Fresno	Central Valley	11/8/2022	Fresno County	Special Tax	Sales Tax: extend .05 transaction and use tax for 30 years, from July 1, 2027, through June 30, 2057, generating \$228,000,000 annually	Transportation	C	58.2	41.8	Fail	Two-thirds
Fresno	Central Valley	11/8/2022	Kerman	General Tax	Transient Occupancy Tax: establish a 10% tax paid by short-term hotel/motel/inn guests, generating \$40,000 annually	General Government	G	62.26	37.74	Pass	Majority
Fresno	Central Valley	11/8/2022	Mendota	General Tax	Sales Tax: 1.25% transaction and use tax, generating approximately \$439,498	General Government	H	57.38	42.62	Pass	Majority
Fresno	Central Valley	11/8/2022	Orange Center School District	GO Bond	\$6,000,000	K-12 School Facilities	D	70.26	29.74	Pass	55%
Fresno	Central Valley	11/8/2022	Selma Unified School District	GO Bond	\$36,000,000	K-12 School Facilities	L	56.74	43.26	Pass	55%
Fresno / Kings	Central Valley	11/8/2022	West Hills Community College District School Facilities Improvement District No.3	GO Bond	\$8,600,000	College Facilities	J	47.93	52.07	Fail	55%

TABLE B

SUMMARY OF LOCAL GOVERNMENT BOND AND TAX MEASURES BY REGION, 2022 LOCAL AND GENERAL ELECTIONS

County	Region	Election Date	Agency Name	Type of Tax/Debt	Amount of Bond/Tax	Purpose	Measure	% Yes	% No	Result	Threshold
Fresno / Madera	Central Valley	11/8/2022	West Hills Community College District School Facilities Improvement District No.1	GO Bond	\$25,100,000	College Facilities	K	61.92	38.08	Pass	55%
Fresno / Tulare	Central Valley	11/8/2022	Cutler-Orosi Joint Unified School District	Special Tax	Parcel Tax: \$48 per parcel, raising approximately \$234,048 yearly	K-12 School Sports Programs	V	50.57	49.43	Fail	Two-thirds
Kern	Central Valley	11/8/2022	Bear Valley Community Services District	Special Tax	Parcel Tax: maximum rate of \$185 per parcel, per year, and with an annual inflationary adjustment not to exceed two percent (2%) per year, estimated to generate \$665,000 annually	Gate Operations	V	53.21	46.79	Fail	Two-thirds
Kern	Central Valley	11/8/2022	Bear Valley Community Services District	Special Tax	Parcel Tax: maximum rate of \$500 per parcel, per year, and with an annual inflationary adjustment not to exceed two percent (2%) per year, estimated to generate \$1,800,000 annually	Police Services	W	57.7	42.3	Fail	Two-thirds
Kern	Central Valley	11/8/2022	Edison School District	GO Bond	\$3,400,000	K-12 School Facilities	G	64.47	35.53	Pass	55%
Kern	Central Valley	11/8/2022	Fruitvale School District	GO Bond	\$23,000,000	K-12 School Facilities	H	52.86	47.14	Fail	55%
Kern	Central Valley	11/8/2022	Kern County	General Tax	Sales Tax: \$0.01, providing approximately \$54,000,000 annually	General Government	K	50.98	49.02	Pass	Majority
Kern	Central Valley	11/8/2022	Kern High School District	GO Bond	\$160,000,000	K-12 School Facilities	E	56.06	43.94	Pass	55%
Kern	Central Valley	11/8/2022	McFarland	General Tax	Sales Tax: 1%, providing approximately \$579,662 annually	General Government	M	62.08	37.92	Pass	Majority

TABLE B

SUMMARY OF LOCAL GOVERNMENT BOND AND TAX MEASURES BY REGION, 2022 LOCAL AND GENERAL ELECTIONS

County	Region	Election Date	Agency Name	Type of Tax/Debt	Amount of Bond/Tax	Purpose	Measure	% Yes	% No	Result	Threshold
Kern	Central Valley	11/8/2022	McFarland	General Tax	Cannabis Tax: \$10.00 per square foot for cultivation, 8% of gross receipts for retail, 2.5% of gross receipts for testing labs, and 6% of gross receipts for other cannabis businesses, generating up to approximately \$1,800,000 annually	General Government	O	63.59	36.41	Pass	Majority
Kern	Central Valley	11/8/2022	Panama-Buena Vista Union School District	GO Bond	\$99,000,000	K-12 School Facilities	I	59.65	40.35	Pass	55%
Kern	Central Valley	11/8/2022	Ridgecrest	General Tax	Sales Tax: \$0.01, ending in 9 years, providing \$5,900,000 annually	General Government	P	55.22	44.78	Pass	Majority
Kern	Central Valley	11/8/2022	Tehachapi	General Tax	Sales Tax: \$0.01, providing approximately \$4,000,000 annually	General Government	S	58.34	41.66	Pass	Majority
Kings	Central Valley	11/8/2022	Avenal	General Tax	Sales Tax: additional 1%, generating approximately \$400,000 to \$500,000 annually	General Government	A	72.59	27.41	Pass	Majority
Kings	Central Valley	11/8/2022	Avenal	General Tax	Cannabis Tax: \$25 per square foot (annually adjusted by CPI) or at 15% of gross receipts for commercial cannabis businesses	General Government	C	61.63	38.37	Pass	Majority
Kings	Central Valley	11/8/2022	Kings River-Hardwick Elementary School District	GO Bond	\$4,000,000	K-12 School Facilities	K	41.49	58.51	Fail	55%
Madera	Central Valley	11/8/2022	Madera County	Special Tax	Sales Tax: continue the \$0.005 tax, generating \$20,000,000 annually	Transportation	T	52.29	47.71	Fail	Two-thirds
Merced	Central Valley	11/8/2022	Atwater	Special Tax	Sales Tax: renew \$0.01 tax, providing \$4,000,000 annually	Fire Protection/Police Services/Emergency Medical Services	B	73.72	26.28	Pass	Two-thirds

TABLE B

SUMMARY OF LOCAL GOVERNMENT BOND AND TAX MEASURES BY REGION, 2022 LOCAL AND GENERAL ELECTIONS

County	Region	Election Date	Agency Name	Type of Tax/Debt	Amount of Bond/Tax	Purpose	Measure	% Yes	% No	Result	Threshold
Merced	Central Valley	11/8/2022	Planada Elementary School District	GO Bond	\$3,100,000	K-12 School Facilities	A	67.28	32.72	Pass	55%
Merced	Central Valley	11/8/2022	Westside Community Healthcare District	Special Tax	Parcel Tax: \$69 per parcel, increasing by up to 3% each year thereafter, raising approximately \$600,000, annually	Emergency Medical Services	D	45.1	54.9	Fail	Two-thirds
Placer	Central Valley	11/8/2022	Auburn Union School District	GO Bond	\$45,000,000	K-12 School Facilities	E	44.88	55.12	Fail	55%
Placer	Central Valley	11/8/2022	Colfax	General Tax	Transient Occupancy Tax: increase from 8% to 10%, generating an estimated \$29,000 annually	General Government	B	69.87	30.13	Pass	Majority
Placer	Central Valley	11/8/2022	Rocklin	General Tax	Transient Occupancy Tax: increase from 8% to 10%, generating an estimated \$300,000 annually	General Government	F	58.6	41.4	Pass	Majority
Placer	Central Valley	11/8/2022	Roseville	General Tax	Transient Occupancy Tax: increase from 6% to 10%, generating an estimated \$3,000,000 annually	General Government	C	72.33	27.67	Pass	Majority
Placer	Central Valley	11/8/2022	Western Placer Unified School District	GO Bond	\$185,000,000	K-12 School Facilities	G	43.19	56.81	Fail	55%
Placer / Sacramento	Central Valley	11/8/2022	Elverta Joint Elementary School District	GO Bond	\$4,000,000	K-12 School Facilities	P	48.7	51.3	Fail	55%
Placer / Sacramento	Central Valley	11/8/2022	Twin Rivers Unified School District	GO Bond	\$120,000,000	K-12 School Facilities	J	61.96	38.04	Pass	55%

TABLE B

SUMMARY OF LOCAL GOVERNMENT BOND AND TAX MEASURES BY REGION, 2022 LOCAL AND GENERAL ELECTIONS

County	Region	Election Date	Agency Name	Type of Tax/Debt	Amount of Bond/Tax	Purpose	Measure	% Yes	% No	Result	Threshold
Sacramento	Central Valley	11/8/2022	Carmichael Recreation and Park District	GO Bond	\$31,900,000	Park and Recreation Facilities	G	67.59	32.41	Pass	Two-thirds
Sacramento	Central Valley	11/8/2022	Elk Grove	General Tax	Sales Tax: \$0.01 sales tax providing approximately \$21,300,000 annually	General Government	E	54.3	45.7	Pass	Majority
Sacramento	Central Valley	11/8/2022	Galt	General Tax	Sales Tax: \$0.01 sales tax providing approximately \$3,600,000 annually	General Government	Q	52.68	47.32	Pass	Majority
Sacramento	Central Valley	11/8/2022	Rancho Murieta Community Services District	Special Tax	Parcel Tax: \$316 per parcel, including an annual inflation adjustment, providing \$872,000 annually	Public Safety	R	40.7	59.3	Fail	Two-thirds
Sacramento	Central Valley	11/8/2022	Sacramento County	Special Tax	Sales Tax: 0.5% tax, for 40 years, raising an estimated \$212,512,500 annually	Transportation/Road Improvements	A	55.62	44.38	Pass	Majority
Sacramento	Central Valley	11/8/2022	Sacramento County	Special Tax	Cannabis Tax: 6% for retail, 4% for manufacturing, 3% for distribution, 2% for testing and, 3% for cultivation or \$10 per canopy square foot inflation adjustable, generating an estimated \$5,100,000 to \$7,700,000 annually	Homelessness Services	B	53.55	46.45	Fail	Two-thirds
Sacramento	Central Valley	11/8/2022	Twin Rivers Unified School District	GO Bond	\$150,000,000	K-12 School Facilities	K	56.91	43.09	Pass	55%
San Joaquin	Central Valley	11/8/2022	Stockton Unified School District	GO Bond	\$215,000,000	K-12 School Facilities	C	70.73	29.27	Pass	55%
San Joaquin	Central Valley	11/8/2022	Tracy	General Tax	Business Tax: rates between 0.1% and 0.3% of gross receipts, providing an additional \$3,200,000 annually	General Government	B	71.85	28.15	Pass	Majority

TABLE B

SUMMARY OF LOCAL GOVERNMENT BOND AND TAX MEASURES BY REGION, 2022 LOCAL AND GENERAL ELECTIONS

County	Region	Election Date	Agency Name	Type of Tax/Debt	Amount of Bond/Tax	Purpose	Measure	% Yes	% No	Result	Threshold
Shasta	Central Valley	11/8/2022	Burney Fire Protection District	Special Tax	Parcel Tax: annual tax based on land use, including a maximum rate of \$75 per single-family home, raising approximately \$237,994 annually	Fire Services/Emergency Medical Services/Emergency Hazardous Material Responses	B	62.55	37.45	Fail	Two-thirds
Stanislaus	Central Valley	11/8/2022	Modesto	General Tax	Sales Tax: increase of 1%, generating approximately \$39,000,000	General Government	H	62.89	37.11	Pass	Majority
Stanislaus	Central Valley	11/8/2022	Modesto City Schools District	GO Bond	\$198,000,000	K-12 School Facilities	L	56.39	43.61	Pass	55%
Stanislaus	Central Valley	11/8/2022	Waterford Unified School District	GO Bond	\$5,570,000	K-12 School Facilities	J	54.32	45.68	Fail	55%
Stanislaus	Central Valley	11/8/2022	Westside Community Health Care District	Special Tax	Parcel Tax: \$69 per parcel, increasing by up to 3% each year thereafter, raising approximately \$600,000, annually	Fire Protection	D	48.52	51.48	Fail	Two-thirds
Sutter	Central Valley	11/8/2022	Sutter County	General Tax	Sales Tax: increase of 1% for nine years, raising approximately \$19,600,000 annually	General Government	A	48.39	51.61	Fail	Majority
Tehama	Central Valley	11/8/2022	Red Bluff Joint Union Elementary School District	GO Bond	\$14,100,000	K-12 School Facilities	F	51.22	48.78	Fail	55%
Tulare	Central Valley	11/8/2022	College of the Sequoias Community College District	GO Bond	\$95,000,000	College Facilities	C	55.84	44.16	Pass	55%
Tulare	Central Valley	11/8/2022	Exeter	General Tax	Cannabis Tax: excise tax on commercial cannabis businesses at rates not exceeding \$25 per square foot (annually adjusted by CPI) or 10% of gross receipts	General Government	B	66.4	33.6	Pass	Majority

TABLE B

SUMMARY OF LOCAL GOVERNMENT BOND AND TAX MEASURES BY REGION, 2022 LOCAL AND GENERAL ELECTIONS

County	Region	Election Date	Agency Name	Type of Tax/Debt	Amount of Bond/Tax	Purpose	Measure	% Yes	% No	Result	Threshold
Tulare	Central Valley	11/8/2022	Exeter Public Cemetery District	Special Tax	Parcel Tax: \$35 per parcel (increased by 2.5% each year to account for inflation), beginning July 1, 2023	Cemetery Improvements	U	53.01	46.99	Fail	Two-thirds
Tulare	Central Valley	11/8/2022	Farmersville	General Tax	Transient Occupancy Tax: enact 10% tax, generating an estimated \$185,000 annually per hotel	General Government	A	49.18	50.82	Fail	Majority
Tulare	Central Valley	11/8/2022	Farmersville Unified School District	GO Bond	\$8,600,000	K-12 School Facilities	Z	68.77	31.23	Pass	55%
Tulare	Central Valley	11/8/2022	Sundale Union Elementary School District	GO Bond	\$3,800,000	K-12 School Facilities	W	46.53	53.47	Fail	55%
Tulare	Central Valley	11/8/2022	Sundale Union Elementary School District	GO Bond	\$4,000,000	K-12 School Facilities	X	43.85	56.15	Fail	55%
Tulare	Central Valley	11/8/2022	Tulare	General Tax	Cannabis Tax: annual rates not to exceed \$10 per canopy square foot for cultivation (adjustable for inflation), 10% of gross receipts for retail cannabis businesses, and 10% for all other cannabis businesses	General Government	Y	65.25	34.75	Pass	Majority
Yolo	Central Valley	11/8/2022	Esparto Unified School District	GO Bond	\$19,900,000	K-12 School Facilities	L	51.7	48.3	Fail	55%
Yolo	Central Valley	11/8/2022	Woodland	General Tax	Cannabis Tax: up to 10% of gross receipts	General Government	K	66.03	33.97	Pass	Majority
Yuba	Central Valley	11/8/2022	Plumas Lake Elementary School District	GO Bond	\$45,000,000	K-12 School Programs/Facilities	R	56.45	43.55	Fail	Two-thirds

TABLE B

SUMMARY OF LOCAL GOVERNMENT BOND AND TAX MEASURES BY REGION, 2022 LOCAL AND GENERAL ELECTIONS

County	Region	Election Date	Agency Name	Type of Tax/Debt	Amount of Bond/Tax	Purpose	Measure	% Yes	% No	Result	Threshold
Yuba	Central Valley	11/8/2022	Wheatland Union High School District	GO Bond	\$16,000,000	K-12 School Facilities	P	56.85	43.15	Pass	55%
Yuba	Central Valley	11/8/2022	Wheatland Union High School District	GO Bond	\$8,700,000	K-12 School Facilities	Q	47.31	52.69	Fail	55%
Fresno / Monterey / San Benito	Central Valley / Other	11/8/2022	Coalinga-Huron Joint Unified School District	GO Bond	\$39,200,000	K-12 School Facilities	X	55.23	44.77	Pass	55%
Los Angeles	Los Angeles	11/8/2022	Arcadia	General Tax	Transient Occupancy Tax: increase from 10% to 12%, generating approximately \$730,000 annually	General Government	HT	53.91	46.09	Pass	Majority
Los Angeles	Los Angeles	11/8/2022	Arcadia	General Tax	Sports Wagering Tax: 5% of sports wagering gross revenues, providing approximately \$1,000,000 annually	General Government	SW	64.06	35.94	Pass	Majority
Los Angeles	Los Angeles	11/8/2022	Baldwin Park	General Tax	Sales Tax: \$0.0075 sales tax, providing approximately \$6,000,000 annually	General Government	BP	58.4	41.6	Pass	Majority
Los Angeles	Los Angeles	11/8/2022	Baldwin Park	General Tax	Cannabis Tax: authorizing cannabis retailers to sell and deliver medical cannabis and cannabis products to adults; establishing a sales tax with retailers paying a 0.5% tax and 4% tax on gross receipts from sales, providing \$300,000 to \$3,000,000 annually; and authorizing City Council to modify rates up to 5%	General Government	CB	51.33	48.67	Pass	Majority
Los Angeles	Los Angeles	11/8/2022	Carson City	General Tax	Utility Users Tax: continuing the existing 2% tax, limited to electric/gas utilities, providing approximately \$8,000,000 annually	General Government	R	78.44	21.56	Pass	Majority
Los Angeles	Los Angeles	11/8/2022	Cerritos Community College	GO Bond	\$425,000,000	College Facilities	CC	57.6	42.4	Pass	55%

TABLE B

SUMMARY OF LOCAL GOVERNMENT BOND AND TAX MEASURES BY REGION, 2022 LOCAL AND GENERAL ELECTIONS

County	Region	Election Date	Agency Name	Type of Tax/Debt	Amount of Bond/Tax	Purpose	Measure	% Yes	% No	Result	Threshold
Los Angeles	Los Angeles	11/8/2022	Claremont	General Tax	Cannabis Tax: for cannabis and hemp businesses, 4%-7% of gross receipts for retail businesses and the higher of 1 %-4% of gross receipts or \$1-\$10 per square foot for other businesses, with certain rates increasing annually, generating an estimated \$500,000 annually if cannabis and hemp businesses were to be authorized in the future	General Government	CT	60.96	39.04	Pass	Majority
Los Angeles	Los Angeles	11/8/2022	Compton Unified School District	GO Bond	\$350,000,000	K-12 School Facilities	AAA	70.39	29.61	Pass	55%
Los Angeles	Los Angeles	11/8/2022	Cudahy	General Tax	Cannabis Tax: authorize and regulate storefront retail cannabis sales and other commercial cannabis activities with prohibitions on retail operations within 600 feet of schools, churches, childcare facilities, and other sensitive uses and with retailers required to pay a 15% gross receipts tax to raise approximately \$3,581,952.75 annually	General Government	BA	54.04	45.96	Pass	Majority
Los Angeles	Los Angeles	11/8/2022	Culver City	General Tax	Business License Tax: either flat tax up to \$1,000, or 0.13%-0.35% of gross receipts (depending on business type), 4% for oil well operations, and an additional 0.01% for gross receipts over \$100,000,000, exempting the first \$200,000 in gross receipts, updating business classifications, generating approximately \$10,000,000 annually	General Government	BL	60.9	39.1	Pass	Majority
Los Angeles	Los Angeles	11/8/2022	Downey	General Tax	Transient Occupancy Tax: increase from 9% to 13%, providing approximately \$950,000 annually	General Government	D	35.76	64.24	Fail	Majority
Los Angeles	Los Angeles	11/8/2022	Downey Unified School District	GO Bond	\$504,000,000	K-12 School Facilities	K	58.01	41.99	Pass	55%
Los Angeles	Los Angeles	11/8/2022	Eastside Union School	GO Bond	\$23,000,000	K-12 School Facilities	ES	64.32	35.68	Pass	55%
Los Angeles	Los Angeles	11/8/2022	El Monte	General Tax	Transient Occupancy Tax: increase from 10% to 14%, providing an estimated \$350,000 annually	General Government	OT	49.7	50.3	Fail	Majority

TABLE B

SUMMARY OF LOCAL GOVERNMENT BOND AND TAX MEASURES BY REGION, 2022 LOCAL AND GENERAL ELECTIONS

County	Region	Election Date	Agency Name	Type of Tax/Debt	Amount of Bond/Tax	Purpose	Measure	% Yes	% No	Result	Threshold
Los Angeles	Los Angeles	11/8/2022	El Segundo	General Tax	Business Tax: \$150 for specified businesses; for others, \$150 up to five employees, \$138 per additional employee, and \$0.26 to \$0.30 per square foot above 2,000 square feet; for apartments and hotels or motels, \$150 up to three units or rooms plus \$150 for each additional; sunseting current tax credits; generating approximately \$3,000,000 annually	General Government	BT	51.23	48.77	Pass	Majority
Los Angeles	Los Angeles	11/8/2022	El Segundo	General Tax	Cannabis Tax: \$20 per square foot for cultivation and 10% of gross receipts for other cannabis businesses, generating approximately \$600,000 to \$1,500,000 annually, (if cannabis business ever becomes legal)	General Government	Y	72.8	27.2	Pass	Majority
Los Angeles	Los Angeles	11/8/2022	Hermosa Beach	General Tax	Sales Tax: \$0.0075 sales tax, providing approximately \$3,000,000 annually	General Government	B	44.8	55.2	Fail	Majority
Los Angeles	Los Angeles	11/8/2022	Hermosa Beach	General Tax	Cannabis Tax: up to \$20.00 per square foot for cultivation and up to 10% of gross receipts for all other cannabis/hemp businesses, estimated to generate \$700,000 - \$1,500,000 annually	General Government	T	67.58	32.42	Pass	Majority
Los Angeles	Los Angeles	11/8/2022	Long Beach Unified School District	GO Bond	\$1,700,000,000	K-12 School Facilities	Q	60.72	39.28	Pass	55%
Los Angeles	Los Angeles	11/8/2022	Los Angeles	Special Tax	Parcel Tax: \$0.08414 per square foot on improved parcels, reduced to \$0.0222 upon completion of certain programs or in 30 years, generating approximately \$227,000,000 annually	Park and Recreation Facilities	SP	35.49	64.51	Fail	Two-thirds
Los Angeles	Los Angeles	11/8/2022	Los Angeles	Special Tax	Real Property Transfer Tax: 4% tax on sales/transfers of real property exceeding \$5,000,000, and 5.5% on properties of \$10,000,000 or more, with exceptions, generating approximately \$600,000,000 - \$1,100,000,000 annually	Affordable Housing	ULA	57.77	42.23	Pass	Majority
Los Angeles	Los Angeles	11/8/2022	Los Angeles Community College	GO Bond	\$5,300,000,000	College Facilities	LA	62.31	37.69	Pass	55%

TABLE B

SUMMARY OF LOCAL GOVERNMENT BOND AND TAX MEASURES BY REGION, 2022 LOCAL AND GENERAL ELECTIONS

County	Region	Election Date	Agency Name	Type of Tax/Debt	Amount of Bond/Tax	Purpose	Measure	% Yes	% No	Result	Threshold
Los Angeles	Los Angeles	11/8/2022	Los Angeles County	General Tax	Cannabis Tax: annual rates not to exceed \$10 per square foot for cultivation (adjusted for inflation) and a percentage of gross receipts for various cannabis businesses, including retail (6%), testing laboratory (2%), distribution (3%), manufacturing and for all other cannabis businesses (4%), generating approximately \$10,360,000 to \$15,170,000 annually	General Government	C	60.18	39.82	Pass	Majority
Los Angeles	Los Angeles	11/8/2022	Lynwood	General Tax	Cannabis Tax: establish a 5%, but not to exceed 10% tax on businesses selling cannabis products at retail stores, generating \$3,000,000 to \$6,000,000 annually	General Government	TR	66.92	33.08	Pass	Majority
Los Angeles	Los Angeles	11/8/2022	Malibu	General Tax	Sales Tax: \$0.005 transaction and use tax, providing approximately \$3,000,000 annually	General Government	MC	52.53	47.47	Pass	Majority
Los Angeles	Los Angeles	11/8/2022	Monrovia Unified School District	GO Bond	\$75,000,000	K-12 School Facilities	MM	62.56	37.44	Pass	55%
Los Angeles	Los Angeles	11/8/2022	Monterey Park	General Tax	Sales Tax: \$0.0075 transactions and use tax, generating approximately \$6,000,000 annually	General Government	MP	58.13	41.87	Pass	Majority
Los Angeles	Los Angeles	11/8/2022	Palmdale School District	GO Bond	\$120,000,000	K-12 School Facilities	PRM	58.25	41.75	Pass	55%
Los Angeles	Los Angeles	11/8/2022	Pasadena	Special Tax	Parcel Tax: \$41 for single-family residences and condominium units and specified rates for other parcel types, generating \$2,800,000 annually for 15 years	Public Libraries Services	L	84.6	15.4	Pass	Two-thirds
Los Angeles	Los Angeles	11/8/2022	Pasadena Area Community College	GO Bond	\$565,000,000	College Facilities	PCC	70.59	29.41	Pass	55%

TABLE B

SUMMARY OF LOCAL GOVERNMENT BOND AND TAX MEASURES BY REGION, 2022 LOCAL AND GENERAL ELECTIONS

County	Region	Election Date	Agency Name	Type of Tax/Debt	Amount of Bond/Tax	Purpose	Measure	% Yes	% No	Result	Threshold
Los Angeles	Los Angeles	11/8/2022	Pico Rivera	General Tax	Business License Tax: update to charge businesses that gross less than \$25,000 in revenue annually \$25 for a business license, and those that gross more than \$25,000 annually a bracketed amount depending on their category, generating approximately \$5,800,000	General Government	AB	75.52	24.48	Pass	Majority
Los Angeles	Los Angeles	11/8/2022	Pomona	Special Tax	Parcel Tax: \$0.15 per gross square foot special tax on industrial parcels located within the city, subject to annual CPI adjustment, generating approximately \$14,000,000 annually	Street Improvements	PS	56.02	43.98	Fail	Two-thirds
Los Angeles	Los Angeles	11/8/2022	San Marino	Special Tax	Vacant Property Tax: \$10,000 annual special tax on specified vacant commercial and residential properties, estimated to generate \$4,700,000 annually, for 10 years	Public Safety	Z	55.8	44.2	Fail	Two-thirds
Los Angeles	Los Angeles	11/8/2022	Santa Monica	General Tax	Transient Occupancy Tax: increase by 1% for hotels and motels, and by 3% for home shares, providing approximately \$4,100,000 annually	General Government	CS	73.87	26.13	Pass	Majority
Los Angeles	Los Angeles	11/8/2022	Santa Monica	General Tax	Real Property Transfer Tax: increase the one-time tax on real property sales over \$8,000,000, and establish an additional incremental tax of \$25.00 per \$1000 of the value in excess of \$8,000,000, providing an estimated \$12-25 million annually through February 28, 2033, subject to a five-year extension by Council supermajority vote	General Government	DT	34.58	65.42	Fail	Majority
Los Angeles	Los Angeles	11/8/2022	Santa Monica	General Tax	Cannabis Tax: up to 10% of gross receipts on all licensed cannabis businesses; (a) 3% for adult-use non-medicinal cannabis retailers; (b) 2% for medicinal cannabis retailers; and (c) 1% for other types of licensed cannabis businesses such as those primarily involved in distribution, manufacturing, cultivation, or laboratory testing, estimated to generate \$3,000,000 to \$5,000,000 annually	General Government	HMP	66.23	33.77	Pass	Majority
Los Angeles	Los Angeles	11/8/2022	Santa Monica	Special Tax	Real Property Transfer Tax: third tier rate of \$56.000 per \$1,000 of value for property transfers of \$8,000,000 or more, providing an estimated \$50,000,000 annually	Homelessness Prevention, Affordable Housing, Schools	GS	53.49	46.51	Pass	Majority

TABLE B

SUMMARY OF LOCAL GOVERNMENT BOND AND TAX MEASURES BY REGION, 2022 LOCAL AND GENERAL ELECTIONS

County	Region	Election Date	Agency Name	Type of Tax/Debt	Amount of Bond/Tax	Purpose	Measure	% Yes	% No	Result	Threshold
Los Angeles	Los Angeles	11/8/2022	Santa Monica Community College	GO Bond	\$375,000,000	College Facilities	SMC	57.73	42.27	Pass	55%
Los Angeles	Los Angeles	11/8/2022	South El Monte City	General Tax	Cannabis Tax: permit and regulate limited cannabis retail businesses (up to 3); establish a maximum 8% tax of noncultivation cannabis business proceeds and \$25/square foot of cultivation space (with CPI increases) applicable to permitted/unpermitted businesses, generating approximately \$720,000 annually	General Government	CM	53.61	46.39	Pass	Majority
Los Angeles	Los Angeles	11/8/2022	South El Monte City	General Tax	Cannabis Tax: permit/regulate limited cannabis businesses (5 dispensaries, 2 cultivation, 1 testing facility, 2 manufactures/distributors); regulate personal cannabis use; establish a maximum 6% special excise tax on retail cannabis/edibles sales, generating approximately \$126,000 annually	General Government	X	46.05	53.95	Fail	Majority
Los Angeles	Los Angeles	11/8/2022	South Gate	General Tax	Business License Tax: increase solid waste processing fees paid by Material Recovery Facilities to \$500 plus \$1.94 per ton and annual CPI adjustment, and provide for increases every three years to all other Business License Taxes based on cost-of-living increases, as measured by the Consumer Price Index (CPI)	General Government	PD	46.48	53.52	Fail	Majority
Los Angeles	Los Angeles	11/8/2022	South Pasadena	Special Tax	Parcel Tax: extend existing parcel tax; Single family residence and condominiums pay \$40.23 if less than 2,000 square feet; \$60.36 if between 2,001 and 4,000 square feet; \$80.47 if over 4,000 square feet. Multi-family residential units, such as apartment buildings, pay \$20.11 per Dwelling Unit on the parcel. Non-residential parcels pay \$40.23 per parcel if 1/4 acre or less; \$80.47 per parcel if over 1/4 acre to 1/2 acre; \$120.70 per parcel if over 1/2 acre to 3/4 acre; \$160.94 per parcel if more than 3/4 acre.	Public Libraries Services	LL	86.65	13.35	Pass	Two-thirds
Los Angeles	Los Angeles	11/8/2022	Wiseburn Unified School District	GO Bond	\$98,000,000	K-12 School Facilities	EE	56.93	43.07	Pass	55%
Los Angeles / Ventura	Los Angeles	11/8/2022	Las Virgenes Unified School District	GO Bond	\$340,000,000	K-12 School Facilities	S	64.2	35.8	Pass	55%

TABLE B

SUMMARY OF LOCAL GOVERNMENT BOND AND TAX MEASURES BY REGION, 2022 LOCAL AND GENERAL ELECTIONS

County	Region	Election Date	Agency Name	Type of Tax/Debt	Amount of Bond/Tax	Purpose	Measure	% Yes	% No	Result	Threshold
Orange	Los Angeles	11/8/2022	Anaheim	General Tax	Transient Occupancy Tax: extend 15% TOT to online and other travel companies, generating \$3,000,000 annually	General Government	J	59.23	40.77	Pass	Majority
Orange	Los Angeles	11/8/2022	Capistrano Unified School District (SFID #3)	GO Bond	\$114,000,000	K-12 School Facilities	G	46.65	53.35	Fail	55%
Orange	Los Angeles	11/8/2022	Huntington Beach	General Tax	Cannabis Tax: 6% of gross receipts for retailers and up to 1% of gross receipts for all other cannabis businesses if they were to be permitted in the City; which is expected to generate an estimated \$300,000 to \$600,000 annually	General Government	O	54.67	45.33	Pass	Majority
Orange	Los Angeles	11/8/2022	La Palma	General Tax	Transient Occupancy Tax: increase from 8% to 12%, generating approximately \$200,000 annually	General Government	P	70.91	29.09	Pass	Majority
Orange	Los Angeles	11/8/2022	Laguna Woods	General Tax	Cannabis Tax: 4%-10% of gross receipts or \$5-\$35 per square foot for retail businesses; and 1%-10% of gross receipts or \$1-\$35 per square foot for other businesses, with certain rates increasing annually, generating an estimated \$750,000 annually if cannabis businesses were to be authorized in the future	General Government	T	61.03	38.97	Pass	Majority
Orange	Los Angeles	11/8/2022	Santa Ana	General Tax	Business License Tax: amend municipal code to restructure non-cannabis business license tax rates	General Government	W	65.03	34.97	Pass	Majority
Orange	Los Angeles	11/8/2022	Westminster	General Tax	Sales Tax: continue 1% tax, until March 31, 2043, providing estimated \$16,800,000 annually	General Government	Y	70.13	29.87	Pass	Majority
Ventura	Los Angeles	11/8/2022	Fillmore Unified School District	GO Bond	\$41,600,000	K-12 School Facilities	G	64.83	35.17	Pass	55%

TABLE B

SUMMARY OF LOCAL GOVERNMENT BOND AND TAX MEASURES BY REGION, 2022 LOCAL AND GENERAL ELECTIONS

County	Region	Election Date	Agency Name	Type of Tax/Debt	Amount of Bond/Tax	Purpose	Measure	% Yes	% No	Result	Threshold
Ventura	Los Angeles	11/8/2022	Mupu School District	GO Bond	\$800,000	K-12 School Facilities	J	72.65	27.35	Pass	55%
Ventura	Los Angeles	11/8/2022	Mupu School District	GO Bond	\$800,000	K-12 School Facilities	K	72.24	27.76	Pass	55%
Ventura	Los Angeles	11/8/2022	Oxnard School District	GO Bond	\$215,000,000	K-12 School Facilities	I	57.62	42.38	Pass	55%
Ventura	Los Angeles	11/8/2022	Rio School District	GO Bond	\$72,000,000	K-12 School Facilities	H	62.44	37.56	Pass	55%
Ventura	Los Angeles	11/8/2022	Ventura Unified School District	GO Bond	\$434,500,000	K-12 School Facilities	E	60.61	39.39	Pass	55%
Amador	Other	11/8/2022	Amador County	Special Tax	Abandoned Vehicle Abatement Fee: renew for 10 years, \$1 per vehicle and an additional \$2 for certain vehicle	Removal/Disposal of Abandoned/Wrecked Vehicles	J	56.12	43.88	Fail	Two-thirds
Amador	Other	11/8/2022	Amador County Unified School District	GO Bond	\$64,000,000	K-12 School Facilities	H	43.48	56.52	Fail	55%
Calaveras	Other	11/8/2022	Calaveras County	Special Tax	Sales Tax: 1% transaction and use tax, generating approximately \$5,000,000	Fire Protection	A	49.36	50.64	Fail	Majority
Calaveras	Other	11/8/2022	Calaveras Unified School District	GO Bond	\$39,300,000	K-12 School Facilities	B	49.63	50.37	Fail	55%

TABLE B

SUMMARY OF LOCAL GOVERNMENT BOND AND TAX MEASURES BY REGION, 2022 LOCAL AND GENERAL ELECTIONS

County	Region	Election Date	Agency Name	Type of Tax/Debt	Amount of Bond/Tax	Purpose	Measure	% Yes	% No	Result	Threshold
Calaveras	Other	11/8/2022	Circle XX Community Services District	Special Tax	Parcel Tax: \$500 per parcel of real property, generating approximately \$71,254 in revenue, for a ten-year period (July 1, 2023, through June 30, 2033)	Street Improvements	C	71.07	28.93	Pass	Two-thirds
Calaveras	Other	11/8/2022	Mark Twain Union Elementary School District	GO Bond	\$9,300,000	K-12 School Facilities	E	53.57	46.43	Fail	55%
Calaveras	Other	11/8/2022	Middle River Community Services District	Special Tax	Parcel Tax: \$200 per improved lot and \$150 per unimproved lot, without expiration, generating approximately \$13,000 annually and approximately \$26,000 in total annual revenue to the district	Street Improvements	D	58.33	41.67	Fail	Two-thirds
Del Norte	Other	11/8/2022	Crescent City	General Tax	Sales Tax: repeal 1% sales tax enacted in 2020	General Government	T	23.27	76.73	Fail	Majority
Del Norte	Other	11/8/2022	Del Norte County	General Tax	Sales Tax: repeal 1% sales tax enacted in 2020	General Government	U	32.28	67.72	Fail	Majority
Humboldt	Other	11/8/2022	Arcata	General Tax	Utility Users Tax: continue 3% tax on ordinary utility services and continue 45% tax on electricity users for residential customers whose electricity usage exceeds 600% over the established Baseline Allowance with a sole exception for households receiving an extended Medical Baseline from the electricity service supplier; automatically terminating in 14 years on November 30, 2036	General Government	L	64.94	35.06	Pass	Majority
Humboldt	Other	11/8/2022	Blue Lake	General Tax	Sales Tax: 1%, raising approximately \$25,000 annually	General Government	R	56.41	43.59	Pass	Majority
Humboldt	Other	11/8/2022	Ferndale	General Tax	Sales Tax: \$0.0075, raising approximately \$104,000 annually, until March 31, 2031	General Government	N	58.09	41.91	Pass	Majority

TABLE B

SUMMARY OF LOCAL GOVERNMENT BOND AND TAX MEASURES BY REGION, 2022 LOCAL AND GENERAL ELECTIONS

County	Region	Election Date	Agency Name	Type of Tax/Debt	Amount of Bond/Tax	Purpose	Measure	% Yes	% No	Result	Threshold
Humboldt	Other	11/8/2022	Ferndale Unified School District	GO Bond	\$7,700,000	K-12 School Facilities	Q	51.29	48.7	Fail	55%
Humboldt	Other	11/8/2022	Rio Dell	General Tax	Sales Tax: decrease from 1% to 0.75%	General Government	O	52.51	47.49	Pass	Majority
Humboldt	Other	11/8/2022	Trinidad	General Tax	Tourist Occupancy Tax: increase from 8% to 12%, effective April 1, 2023, generating \$65,000	General Government	P	77.2	22.8	Pass	Majority
Inyo	Other	11/8/2022	Inyo County	General Tax	Transient Occupancy Tax: impose the existing hotel tax by the county to short-term rentals at rate of 12%, estimated to raise an additional \$135,000 annually	General Government	Q	46.72	53.28	Fail	Majority
Mendocino	Other	11/8/2022	Hopland Fire Protection District	Special Tax	Parcel Tax: repeal the current tax and adopt a new annual tax of \$85 per parcel plus \$85 per residential unit and \$0.10/sq. ft. for commercial buildings; other rates for other land-uses; generating approximately \$542,000 annually (increasing receipts by \$146,000)	Fire Services/Emergency Medical Services	N	56.7	43.3	Fail	Two-thirds
Mendocino	Other	11/8/2022	Mendocino County	General Tax	Sales Tax: .25% of gross receipts, estimated to raise \$4,000,000 annually	General Government	P	55.27	44.73	Pass	Majority
Mendocino	Other	11/8/2022	Mendocino County	Special Tax	Sales Tax: .25% of gross receipts	Public Libraries	O	60.82	39.18	Pass	Majority
Mono	Other	11/8/2022	Antelope Fire Protection District	Special Tax	Parcel Tax: \$120.00 (adjusted annually for inflation but not to exceed \$160.00) on each parcel, expected to generate \$98,640 the first year	Fire Protection	H	44.27	55.73	Fail	Two-thirds
Monterey	Other	11/8/2022	Gonzales	General Tax	Sales Tax: extend the existing 1.0% Gonzales Temporary Transactions and Use Tax by 20 years, from 2044 to 2064, to generate an estimated \$1,500,000 annually	General Government	P	45.26	54.74	Fail	Majority

TABLE B

SUMMARY OF LOCAL GOVERNMENT BOND AND TAX MEASURES BY REGION, 2022 LOCAL AND GENERAL ELECTIONS

County	Region	Election Date	Agency Name	Type of Tax/Debt	Amount of Bond/Tax	Purpose	Measure	% Yes	% No	Result	Threshold
Monterey	Other	11/8/2022	King City	General Tax	Sales Tax: increase to 1.5% to generate \$1,200,000 annually	General Government	I	47.22	52.78	Fail	Majority
Monterey	Other	11/8/2022	Monterey	General Tax	Cannabis Tax: impose an annual cannabis business license tax of up to 8% of gross receipts from retail businesses, 2% of gross receipts from testing laboratories, and 6% of gross receipts from other cannabis businesses, with an additional tax on highly potent products, generating \$604,000 to \$1,300,000 a year	General Government	J	65.19	34.81	Pass	Majority
Monterey	Other	11/8/2022	Monterey County	Special Tax	Parcel Tax: establish an annual tax of \$49 per parcel located within Monterey County, for a period of 10 years	Childcare and Early Education	Q	41.1	58.9	Fail	Majority
Monterey	Other	11/8/2022	Pacific Grove	General Tax	Cannabis Tax: establish an excise tax on cannabis businesses (which includes hemp) at an annual rate not to exceed 6% of gross receipts for retail and delivery cannabis businesses, to generate an estimated \$300,000 annually	General Government	N	70.83	29.17	Pass	Majority
Monterey	Other	11/8/2022	Salinas City Elementary School District	GO Bond	\$74,500,000	K-12 School Facilities	G	62.5	37.5	Pass	55%
Monterey	Other	11/8/2022	Salinas City Elementary School District	GO Bond	\$75,000,000	K-12 School Facilities	H	61.14	38.86	Pass	55%
Monterey	Other	11/8/2022	Sand City	General Tax	Sales Tax: increase to 1.5% to generate \$1,400,000 annually	General Government	L	68.7	31.3	Pass	Majority
Monterey	Other	11/8/2022	Santa Rita Union School District	GO Bond	\$24,900,000	K-12 School Facilities	R	60.69	39.31	Pass	55%

TABLE B

SUMMARY OF LOCAL GOVERNMENT BOND AND TAX MEASURES BY REGION, 2022 LOCAL AND GENERAL ELECTIONS

County	Region	Election Date	Agency Name	Type of Tax/Debt	Amount of Bond/Tax	Purpose	Measure	% Yes	% No	Result	Threshold
Monterey	Other	11/8/2022	Washington Union School District	GO Bond	\$13,500,000	K-12 School Facilities	K	54.25	45.75	Fail	55%
Nevada	Other	11/8/2022	Nevada County	General Tax	Sales Tax: \$0.005 sales tax, providing \$12,000,000 annually for 10 years	General Government	V	48.41	51.59	Fail	Majority
Plumas	Other	11/8/2022	Seneca Healthcare District	GO Bond	\$42,000,000	Hospital/Health Care Facilities	B	79.14	20.86	Pass	Two-thirds
San Luis Obispo	Other	11/8/2022	Arroyo Grande	General Tax	Sales Tax: 1% of gross receipts	General Government	D-22	45.64	54.36	Fail	Majority
San Luis Obispo	Other	11/8/2022	Cambria Community Healthcare District	GO Bond	\$8,500,000	Emergency Medical Services/Public Safety	G-22	61.39	38.61	Fail	Two-thirds
San Luis Obispo	Other	11/8/2022	Morro Bay	Special Tax	Parcel Tax: \$120 per parcel per year, commencing in 2023-2024 tax year	Harbor Infrastructure	B-22	35.77	64.23	Fail	Majority
San Luis Obispo	Other	11/8/2022	Paso Robles	General Tax	Transient Occupancy Tax: increase 1%, from 10% to 11%, providing \$750,000 annually	General Government	F-22	58.93	41.07	Pass	Majority
San Luis Obispo	Other	11/8/2022	San Luis Coastal Unified School District	GO Bond	\$349,000,000	K-12 School Facilities	C-22	63.14	36.86	Pass	55%
Santa Barbara	Other	11/8/2022	Buellton Union School District	GO Bond	\$8,800,000	K-12 School Facilities	R2022	61.13	38.87	Pass	55%
Santa Barbara	Other	11/8/2022	College School District	GO Bond	\$23,000,000	K-12 School Facilities	Y2022	52.19	47.81	Fail	55%

TABLE B

SUMMARY OF LOCAL GOVERNMENT BOND AND TAX MEASURES BY REGION, 2022 LOCAL AND GENERAL ELECTIONS

County	Region	Election Date	Agency Name	Type of Tax/Debt	Amount of Bond/Tax	Purpose	Measure	% Yes	% No	Result	Threshold
Santa Barbara	Other	11/8/2022	Goleta	General Tax	Sales Tax: \$0.01	General Government	B2022	64.39	35.61	Pass	Majority
Santa Barbara	Other	11/8/2022	Guadalupe	General Tax	Transient Occupancy Tax: increase from 6% to 10%,	General Government	Z2022	47.44	52.56	Fail	Majority
Santa Barbara	Other	11/8/2022	Guadalupe Union School District	GO Bond	\$8,500,000	K-12 School Facilities	V2022	69.9	30.1	Pass	55%
Santa Barbara	Other	11/8/2022	Guadalupe Union School District	GO Bond	\$8,490,000	K-12 School Facilities	W2022	68.12	31.88	Pass	55%
Santa Barbara	Other	11/8/2022	Hope Elementary School District	Special Tax	Parcel Tax: extend existing parcel tax of \$79 per parcel per year for five years	K-12 School Programs	S2022	76.07	23.93	Pass	Two-thirds
Santa Barbara	Other	11/8/2022	Lompoc	Special Tax	Transient Occupancy Tax: impose a special tax of 1%, in addition to the current general tax of 10%, for a total of 11%	Fire Protection/Police Services	X2022	61.72	38.28	Fail	Two-thirds
Santa Barbara	Other	11/8/2022	Lompoc Union School District	GO Bond	\$125,000,000	K-12 School Facilities	A2022	54.46	45.54	Fail	55%
Santa Barbara	Other	11/8/2022	Solvang	General Tax	Sales Tax: 1% of gross receipts	General Government	U2022	62.93	37.07	Pass	Majority
Santa Cruz	Other	11/8/2022	Boulder Creek Recreation and Park District	Special Tax	Parcel Tax: \$36 per parcel/equivalent dwelling unit annually for 30 years	Park and Recreation Facilities	T	57.51	42.49	Fail	Two-thirds

TABLE B

SUMMARY OF LOCAL GOVERNMENT BOND AND TAX MEASURES BY REGION, 2022 LOCAL AND GENERAL ELECTIONS

County	Region	Election Date	Agency Name	Type of Tax/Debt	Amount of Bond/Tax	Purpose	Measure	% Yes	% No	Result	Threshold
Santa Cruz	Other	11/8/2022	Santa Cruz	General Tax	Transient Occupancy Tax: increase from 11% to 12% for hotels/motels/inns, and from 11% to 14% for short-term residential vacation rentals, providing approximately \$1,380,000 annually	General Government	P	80.61	19.39	Pass	Majority
Santa Cruz	Other	11/8/2022	Santa Cruz	Special Tax	Parcel Tax: for residences that are in use less than 120 days per calendar year: \$6,000 per single-family residence, \$6,000 per parcel with six or fewer units, and \$3,000 per year on condominiums and residential units with seven or more units	Affordable Housing	N	46.04	53.96	Fail	Majority
Santa Cruz	Other	11/8/2022	Santa Cruz City Elementary School District	GO Bond	\$122,000,000	K-12 School Facilities	L	71.21	28.79	Pass	55%
Santa Cruz	Other	11/8/2022	Santa Cruz City High School District	GO Bond	\$249,000,000	K-12 School Facilities	K	66.76	33.24	Pass	55%
Santa Cruz	Other	11/8/2022	Watsonville	General Tax	Sales Tax: \$0.005, providing \$5,000,000 dollars annually	General Government	R	64.4	35.6	Pass	Majority
Trinity	Other	11/8/2022	Trinity County	General Tax	Transient Occupancy Tax: increase of 5% for a total of 10%	General Government	L	44.91	55.09	Fail	Majority
Tuolumne	Other	11/8/2022	Sonora	General Tax	Sales Tax: 1%, providing approximately \$3,900,000 annually, for 20 years	General Government	Y	57.92	42.08	Pass	Majority
Tuolumne	Other	11/8/2022	Tuolumne County	Special Tax	Sales Tax: 1% in unincorporated areas, providing approximately \$6,400,000 annually, for 10 years	Sheriff Services/Fire Protection/Roads	X	48.04	51.96	Fail	Two-thirds
Imperial	San Diego/Inland Empire	11/8/2022	El Centro Elementary School District	GO Bond	\$17,505,000	K-12 School Facilities	C	58.5	41.5	Pass	55%

TABLE B

SUMMARY OF LOCAL GOVERNMENT BOND AND TAX MEASURES BY REGION, 2022 LOCAL AND GENERAL ELECTIONS

County	Region	Election Date	Agency Name	Type of Tax/Debt	Amount of Bond/Tax	Purpose	Measure	% Yes	% No	Result	Threshold
Imperial	San Diego/Inland Empire	11/8/2022	El Centro Elementary School District	GO Bond	\$17,495,000	K-12 School Facilities	E	58.39	41.61	Pass	55%
Imperial	San Diego/Inland Empire	11/8/2022	Imperial	General Tax	Transient Occupancy Tax: increase from 8% to 12%, generating an estimated \$600,000.00 annually	General Government	G	56.02	43.98	Pass	Majority
Imperial	San Diego/Inland Empire	11/8/2022	Imperial Community College District	GO Bond	\$130,000,000	College Facilities	B	60	40	Pass	55%
Imperial	San Diego/Inland Empire	11/8/2022	Imperial Unified School District	GO Bond	\$50,000,000	K-12 School Facilities	D	52.79	47.21	Fail	55%
Riverside	San Diego/Inland Empire	11/8/2022	Alvord Unified School District	GO Bond	\$248,000,000	K-12 School Facilities	J	56.46	43.54	Pass	55%
Riverside	San Diego/Inland Empire	11/8/2022	Banning	General Tax	Utility Users Tax: \$0.015 for each kilowatt-hour used by an electric energy service, generating approximately \$2,000,000 annually	Parks/General Government	I	30.25	69.75	Fail	Majority
Riverside	San Diego/Inland Empire	11/8/2022	Beaumont Library District	GO Bond	\$24,000,000	Public Libraries	M	50.42	49.58	Fail	Two-thirds
Riverside	San Diego/Inland Empire	11/8/2022	Cathedral City	Special Tax Bond	Parcel Tax: 15¢ per building square foot annually on single-family residential units, other rates for land uses (\$4,500,000 annually); authorizing bonds/ appropriation limit of \$39,000,000	Park and Recreation Facilities	K	54.58	45.42	Fail	Two-thirds
Riverside	San Diego/Inland Empire	11/8/2022	Corona	General Tax	Cannabis Tax: commercial cannabis businesses: up to 9% of gross receipts for retail sale (including delivery), up to 7% of gross receipts for manufacturing and distribution, up to 3% for gross receipts for testing laboratories, up to 15% of gross receipts for all illegal cannabis businesses and any other type of commercial cannabis business, generating an estimated \$5,000,000 annually.	General Government	G	61.48	38.52	Pass	Majority
Riverside	San Diego/Inland Empire	11/8/2022	Desert Recreation District	Special Tax	Parcel Tax: \$0.07 per building square foot annually on single-family residential units, other rates for other land uses (\$3,900,000 annually) until ended by voters, authorizing bonds/ appropriation limit of \$21,000,000	Park and Recreation Facilities	L	54.25	45.75	Fail	Two-thirds

TABLE B

SUMMARY OF LOCAL GOVERNMENT BOND AND TAX MEASURES BY REGION, 2022 LOCAL AND GENERAL ELECTIONS

County	Region	Election Date	Agency Name	Type of Tax/Debt	Amount of Bond/Tax	Purpose	Measure	% Yes	% No	Result	Threshold
Riverside	San Diego/Inland Empire	11/8/2022	Hemet	General Tax	Sales Tax: continue 1% tax, providing approximately \$15,000,000 annually	Public Safety/General Government	H	57.99	42.01	Pass	Majority
San Bernardino	San Diego/Inland Empire	11/8/2022	Big Bear Lake	General Tax	Transient Occupancy Tax: increase from 8% to 9% effective on January 1, 2024, and from 9% to 10%, effective on January 1, 2025, generating an additional \$1,300,000	General Government	P	53.87	46.13	Pass	Majority
San Bernardino	San Diego/Inland Empire	11/8/2022	Colton	General Tax	Sales Tax: 1% transaction and use tax, generating approximately \$9,500,000	General Government	S	66.7	33.3	Pass	Majority
San Bernardino	San Diego/Inland Empire	11/8/2022	Montclair	General Tax	Cannabis Tax: cannabis business license tax not to exceed 7% of gross receipts, generating approximately \$3,500,000 annually	General Government	R	70.22	29.78	Pass	Majority
San Bernardino	San Diego/Inland Empire	11/8/2022	Needles	General Tax	Transient Occupancy Tax: adds short-term residential rental units to the current 10% transient occupancy tax, generating an additional \$84,300 annually	General Government	N	65.51	34.49	Pass	Majority
San Bernardino	San Diego/Inland Empire	11/8/2022	Ontario	General Tax	Sales Tax: 1% transaction and use tax, generating \$95,000,000 annually	General Government	Q	53.24	46.76	Pass	Majority
San Bernardino	San Diego/Inland Empire	11/8/2022	Redlands	General Tax	Business License Tax: \$.105 per square foot of gross floor area principally devoted to the distribution of goods, generating approximately \$530,000 annually	General Government	J	53.41	46.59	Pass	Majority
San Bernardino	San Diego/Inland Empire	11/8/2022	Rialto Unified School District	GO Bond	\$340,000,000	K-12 School Facilities	A	69.31	30.69	Pass	55%
San Bernardino	San Diego/Inland Empire	11/8/2022	Upland	General Tax	Sales Tax: 1% transaction and use tax, generating approximately \$16,000,000 annually	General Government	L	44.6	55.4	Fail	Majority
San Bernardino	San Diego/Inland Empire	11/8/2022	Yucca Valley	General Tax	Transient Occupancy Tax: increase from 7% to 12%, generating approximately \$1,300,000 annually	General Government	K	71.75	28.25	Pass	Majority
San Diego	San Diego/Inland Empire	11/8/2022	El Cajon	General Tax	Sales Tax: \$0.01 tax, providing approximately \$24,000,000 annually	General Government	P	39.33	60.67	Fail	Majority

TABLE B

SUMMARY OF LOCAL GOVERNMENT BOND AND TAX MEASURES BY REGION, 2022 LOCAL AND GENERAL ELECTIONS

County	Region	Election Date	Agency Name	Type of Tax/Debt	Amount of Bond/Tax	Purpose	Measure	% Yes	% No	Result	Threshold
San Diego	San Diego/Inland Empire	11/8/2022	Encinitas	General Tax	Cannabis Tax: 4% to 7% of gross receipts for retail cannabis businesses, 1% to 4% for non-retail cannabis businesses, and \$2.00 to \$10.00 per canopy square foot for cultivation; expected to generate an estimated \$800,000 to \$1,400,000 annually	General Government	L	65.11	34.89	Pass	Majority
San Diego	San Diego/Inland Empire	11/8/2022	Escondido	General Tax	Sales Tax: \$0.0075 tax, providing approximately \$21,000,000 annually for 15 years	General Government	E	49.39	50.61	Fail	Majority
San Diego	San Diego/Inland Empire	11/8/2022	Imperial Beach	General Tax	Transient Occupancy Tax: increase by 4%, from 10% to 14%, providing about \$400,000 annually	General Government	R	67.36	32.64	Pass	Majority
San Diego	San Diego/Inland Empire	11/8/2022	Lemon Grove School District	GO Bond	\$27,000,000	K-12 School Facilities	Q	69.38	30.62	Pass	55%
San Diego	San Diego/Inland Empire	11/8/2022	San Diego County	General Tax	Cannabis Tax: gross receipts at maximum 6% for retail, 3% for distribution, 2% for testing, cultivation at 3% or \$10 (inflation adjustable) per canopy square foot, and 4% for other businesses, generating an estimated \$2,930,000 to \$5,600,000 annually, in the unincorporated area	General Government	A	57.45	42.55	Pass	Majority
San Diego	San Diego/Inland Empire	11/8/2022	San Diego Unified School District	GO Bond	\$3,200,000,000	K-12 School Facilities	U	65.33	34.67	Pass	55%
San Diego	San Diego/Inland Empire	11/8/2022	Solana Beach	General Tax	Sales Tax: \$0.01 tax, providing approximately \$3,000,000 annually	General Government	S	66.7	33.3	Pass	Majority

Appendix C

Summary of Local Government Bond and Tax Measures By Type of Tax/Debt

TABLE C

SUMMARY OF LOCAL GOVERNMENT BOND AND TAX MEASURES BY TYPE OF TAX/DEBT, 2022 LOCAL AND GENERAL ELECTIONS

County	Region	Election Date	Agency Name	Type of Tax/Debt	Amount of Bond/Tax	Purpose	Measure	% Yes	% No	Result	Threshold
LOCAL ELECTION											
Monterey	Other	8/30/2022	Gonzales	Special Tax	Sales Tax: establish a 0.5% Special Temporary Gonzales Transactions and Use Tax for a term of 40 years through 2062, to generate an estimated \$750,000.00 annually	Community Center/Street Improvements	D	51.2	48.8	Fail	Two-thirds
GENERAL ELECTION											
Alameda	Bay Area	11/8/2022	Alameda	General Tax	Transient Occupancy Tax: increase from 10% to 14%, paid by hotel/ motel/ short-term rental guests, generating approximately \$700,000 to \$910,000 annually	General Government	F	59.29	40.71	Pass	Majority
Alameda	Bay Area	11/8/2022	Emeryville	General Tax	Real Property Transfer Tax: increase to \$15 per thousand for property sales between \$1,000,000 and \$2,000,000 and \$25 per thousand for property sales above \$ 2,000,000, raising \$ 5,000,000 annually	General Government	O	71.28	28.72	Pass	Majority
Alameda	Bay Area	11/8/2022	Oakland	General Tax	Business Tax: .05% to .55% of gross receipts, with highest rates on the highest grossing businesses, increasing annual tax revenue by an estimated \$20,900,000, and generate approximately \$124,000,000 in total annual revenue	General Government	T	71.77	28.23	Pass	Majority
Alameda	Bay Area	11/8/2022	Union City	General Tax	Sales Tax: extend .05 rate, raising \$6,600,000 annually for nine years	General Government	Z	74.4	25.6	Pass	Majority
Butte	Central Valley	11/8/2022	Chico	General Tax	Sales Tax: 1% transaction and use tax	General Government	H	52.72	47.28	Pass	Majority
Contra Costa	Bay Area	11/8/2022	Hercules	General Tax	Utility Users Tax: renew 8% tax, generating \$3,600,000 annually	General Government	N	69.24	30.76	Pass	Majority
Contra Costa	Bay Area	11/8/2022	Walnut Creek	General Tax	Sales Tax: .005, generating approximately \$11,000,000 annually for 10 years	General Government	O	65.05	34.95	Pass	Majority

TABLE C

SUMMARY OF LOCAL GOVERNMENT BOND AND TAX MEASURES BY TYPE OF TAX/DEBT, 2022 LOCAL AND GENERAL ELECTIONS

County	Region	Election Date	Agency Name	Type of Tax/Debt	Amount of Bond/Tax	Purpose	Measure	% Yes	% No	Result	Threshold
Del Norte	Other	11/8/2022	Crescent City	General Tax	Sales Tax: repeal 1% sales tax enacted in 2020	General Government	T	23.27	76.73	Fail	Majority
Del Norte	Other	11/8/2022	Del Norte County	General Tax	Sales Tax: repeal 1% sales tax enacted in 2020	General Government	U	32.28	67.72	Fail	Majority
El Dorado	Central Valley	11/8/2022	South Lake Tahoe	General Tax	Cannabis Tax: convert existing cannabis business fee to a gross receipts tax up to 6% on retail/distribution/manufacturing, \$20/square foot of canopy on cultivation, providing approximately \$950,000 annually	General Government	G	62.95	37.05	Pass	Majority
Fresno	Central Valley	11/8/2022	Clovis	General Tax	Transient Occupancy Tax: increase from 10% to 12%, generating approximately \$500,000 annually	General Government	B	69.54	30.46	Pass	Majority
Fresno	Central Valley	11/8/2022	Kerman	General Tax	Transient Occupancy Tax: establish a 10% tax paid by short-term hotel/motel/inn guests, generating \$40,000 annually	General Government	G	62.26	37.74	Pass	Majority
Fresno	Central Valley	11/8/2022	Mendota	General Tax	Sales Tax: 1.25% transaction and use tax, generating approximately \$439,498	General Government	H	57.38	42.62	Pass	Majority
Humboldt	Other	11/8/2022	Arcata	General Tax	Utility Users Tax: continue 3% tax on ordinary utility services and continue 45% tax on electricity users for residential customers whose electricity usage exceeds 600% over the established Baseline Allowance with a sole exception for households receiving an extended Medical Baseline from the electricity service supplier; automatically terminating in 14 years on November 30, 2036	General Government	L	64.94	35.06	Pass	Majority
Humboldt	Other	11/8/2022	Blue Lake	General Tax	Sales Tax: 1%, raising approximately \$25,000 annually	General Government	R	56.41	43.59	Pass	Majority
Humboldt	Other	11/8/2022	Ferndale	General Tax	Sales Tax: \$0.0075, raising approximately \$104,000 annually, until March 31, 2031	General Government	N	58.09	41.91	Pass	Majority

TABLE C

SUMMARY OF LOCAL GOVERNMENT BOND AND TAX MEASURES BY TYPE OF TAX/DEBT, 2022 LOCAL AND GENERAL ELECTIONS

County	Region	Election Date	Agency Name	Type of Tax/Debt	Amount of Bond/Tax	Purpose	Measure	% Yes	% No	Result	Threshold
Humboldt	Other	11/8/2022	Rio Dell	General Tax	Sales Tax: decrease from 1% to 0.75%	General Government	O	52.51	47.49	Pass	Majority
Humboldt	Other	11/8/2022	Trinidad	General Tax	Tourist Occupancy Tax: increase from 8% to 12%, effective April 1, 2023, generating \$65,000	General Government	P	77.2	22.8	Pass	Majority
Imperial	San Diego/Inland Empire	11/8/2022	Imperial	General Tax	Transient Occupancy Tax: increase from 8% to 12%, generating an estimated \$600,000.00 annually	General Government	G	56.02	43.98	Pass	Majority
Inyo	Other	11/8/2022	Inyo County	General Tax	Transient Occupancy Tax: impose the existing hotel tax by the county to short-term rentals at rate of 12%, estimated to raise an additional \$135,000 annually	General Government	Q	46.72	53.28	Fail	Majority
Kern	Central Valley	11/8/2022	Kern County	General Tax	Sales Tax: \$0.01, providing approximately \$54,000,000 annually	General Government	K	50.98	49.02	Pass	Majority
Kern	Central Valley	11/8/2022	McFarland	General Tax	Sales Tax: 1%, providing approximately \$579,662 annually	General Government	M	62.08	37.92	Pass	Majority
Kern	Central Valley	11/8/2022	McFarland	General Tax	Cannabis Tax: \$10.00 per square foot for cultivation, 8% of gross receipts for retail, 2.5% of gross receipts for testing labs, and 6% of gross receipts for other cannabis businesses, generating up to approximately \$1,800,000 annually	General Government	O	63.59	36.41	Pass	Majority
Kern	Central Valley	11/8/2022	Ridgecrest	General Tax	Sales Tax: \$0.01, ending in 9 years, providing \$5,900,000 annually	General Government	P	55.22	44.78	Pass	Majority
Kern	Central Valley	11/8/2022	Tehachapi	General Tax	Sales Tax: \$0.01, providing approximately \$4,000,000 annually	General Government	S	58.34	41.66	Pass	Majority
Kings	Central Valley	11/8/2022	Avenal	General Tax	Sales Tax: additional 1%, generating approximately \$400,000 to \$500,000 annually	General Government	A	72.59	27.41	Pass	Majority

TABLE C

SUMMARY OF LOCAL GOVERNMENT BOND AND TAX MEASURES BY TYPE OF TAX/DEBT, 2022 LOCAL AND GENERAL ELECTIONS

County	Region	Election Date	Agency Name	Type of Tax/Debt	Amount of Bond/Tax	Purpose	Measure	% Yes	% No	Result	Threshold
Kings	Central Valley	11/8/2022	Avenal	General Tax	Cannabis Tax: \$25 per square foot (annually adjusted by CPI) or at 15% of gross receipts for commercial cannabis businesses	General Government	C	61.63	38.37	Pass	Majority
Los Angeles	Los Angeles	11/8/2022	Arcadia	General Tax	Transient Occupancy Tax: increase from 10% to 12%, generating approximately \$730,000 annually	General Government	HT	53.91	46.09	Pass	Majority
Los Angeles	Los Angeles	11/8/2022	Arcadia	General Tax	Sports Wagering Tax: 5% of sports wagering gross revenues, providing approximately \$1,000,000 annually	General Government	SW	64.06	35.94	Pass	Majority
Los Angeles	Los Angeles	11/8/2022	Baldwin Park	General Tax	Sales Tax: \$0.0075 sales tax, providing approximately \$6,000,000 annually	General Government	BP	58.4	41.6	Pass	Majority
Los Angeles	Los Angeles	11/8/2022	Baldwin Park	General Tax	Cannabis Tax: authorizing cannabis retailers to sell and deliver medical cannabis and cannabis products to adults; establishing a sales tax with retailers paying a 0.5% tax and 4% tax on gross receipts from sales, providing \$300,000 to \$3,000,000 annually; and authorizing City Council to modify rates up to 5%	General Government	CB	51.33	48.67	Pass	Majority
Los Angeles	Los Angeles	11/8/2022	Carson City	General Tax	Utility Users Tax: continuing the existing 2% tax, limited to electric/gas utilities, providing approximately \$8,000,000 annually	General Government	R	78.44	21.56	Pass	Majority
Los Angeles	Los Angeles	11/8/2022	Claremont	General Tax	Cannabis Tax: for cannabis and hemp businesses, 4%-7% of gross receipts for retail businesses and the higher of 1 %-4% of gross receipts or \$1-\$10 per square foot for other businesses, with certain rates increasing annually, generating an estimated \$500,000 annually if cannabis and hemp businesses were to be authorized in the future	General Government	CT	60.96	39.04	Pass	Majority
Los Angeles	Los Angeles	11/8/2022	Cudahy	General Tax	Cannabis Tax: authorize and regulate storefront retail cannabis sales and other commercial cannabis activities with prohibitions on retail operations within 600 feet of schools, churches, childcare facilities and other sensitive uses and with retailers required to pay a 15% gross receipts tax to raise approximately \$3,581,952.75 annually	General Government	BA	54.04	45.96	Pass	Majority

TABLE C

SUMMARY OF LOCAL GOVERNMENT BOND AND TAX MEASURES BY TYPE OF TAX/DEBT, 2022 LOCAL AND GENERAL ELECTIONS

County	Region	Election Date	Agency Name	Type of Tax/Debt	Amount of Bond/Tax	Purpose	Measure	% Yes	% No	Result	Threshold
Los Angeles	Los Angeles	11/8/2022	Culver City	General Tax	Business License Tax: either flat tax up to \$1,000, or 0.13%-0.35% of gross receipts (depending on business type), 4% for oil well operations, and an additional 0.01% for gross receipts over \$100,000,000, exempting the first \$200,000 in gross receipts, updating business classifications, generating approximately \$10,000,000 annually	General Government	BL	60.9	39.1	Pass	Majority
Los Angeles	Los Angeles	11/8/2022	Downey	General Tax	Transient Occupancy Tax: increase from 9% to 13%, providing approximately \$950,000 annually	General Government	D	35.76	64.24	Fail	Majority
Los Angeles	Los Angeles	11/8/2022	El Monte	General Tax	Transient Occupancy Tax: increase from 10% to 14%, providing an estimated \$350,000 annually	General Government	OT	49.7	50.3	Fail	Majority
Los Angeles	Los Angeles	11/8/2022	El Segundo	General Tax	Business Tax: \$150 for specified businesses; for others, \$150 up to five employees, \$138 per additional employee, and \$0.26 to \$0.30 per square foot above 2,000 square feet; for apartments and hotels or motels, \$150 up to three units or rooms plus \$150 for each additional; sunseting current tax credits; generating approximately \$3,000,000 annually	General Government	BT	51.23	48.77	Pass	Majority
Los Angeles	Los Angeles	11/8/2022	El Segundo	General Tax	Cannabis Tax: \$20 per square foot for cultivation and 10% of gross receipts for other cannabis businesses, generating approximately \$600,000 to \$1,500,000 annually, (if cannabis business ever becomes legal)	General Government	Y	72.8	27.2	Pass	Majority
Los Angeles	Los Angeles	11/8/2022	Hermosa Beach	General Tax	Sales Tax: \$0.0075 sales tax, providing approximately \$3,000,000 annually	General Government	B	44.8	55.2	Fail	Majority
Los Angeles	Los Angeles	11/8/2022	Hermosa Beach	General Tax	Cannabis Tax: up to \$20.00 per square foot for cultivation and up to 10% of gross receipts for all other cannabis/hemp businesses, estimated to generate \$700,000 - \$1,500,000 annually	General Government	T	67.58	32.42	Pass	Majority
Los Angeles	Los Angeles	11/8/2022	Los Angeles County	General Tax	Cannabis Tax: annual rates not to exceed \$10 per square foot for cultivation (adjusted for inflation) and a percentage of gross receipts for various cannabis businesses, including retail (6%), testing	General Government	C	60.18	39.82	Pass	Majority

TABLE C

SUMMARY OF LOCAL GOVERNMENT BOND AND TAX MEASURES BY TYPE OF TAX/DEBT, 2022 LOCAL AND GENERAL ELECTIONS

County	Region	Election Date	Agency Name	Type of Tax/Debt	Amount of Bond/Tax	Purpose	Measure	% Yes	% No	Result	Threshold
Los Angeles	Los Angeles	11/8/2022	Lynwood	General Tax	laboratory (2%), distribution (3%), manufacturing and for all other cannabis businesses (4%), generating approximately \$10,360,000 to \$15,170,000 annually Cannabis Tax: establish a 5%, but not to exceed 10% tax on businesses selling cannabis products at retail stores, generating \$3,000,000 to \$6,000,000 annually	General Government	TR	66.92	33.08	Pass	Majority
Los Angeles	Los Angeles	11/8/2022	Malibu	General Tax	Sales Tax: \$0.005 transaction and use tax, providing approximately \$3,000,000 annually	General Government	MC	52.53	47.47	Pass	Majority
Los Angeles	Los Angeles	11/8/2022	Monterey Park	General Tax	Sales Tax: \$0.0075 transactions and use tax, generating approximately \$6,000,000 annually	General Government	MP	58.13	41.87	Pass	Majority
Los Angeles	Los Angeles	11/8/2022	Pico Rivera	General Tax	Business License Tax: update to charge businesses that gross less than \$25,000 in revenue annually \$25 for a business license, and those that gross more than \$25,000 annually a bracketed amount depending on their category, generating approximately \$5,800,000	General Government	AB	75.52	24.48	Pass	Majority
Los Angeles	Los Angeles	11/8/2022	Santa Monica	General Tax	Transient Occupancy Tax: increase by 1% for hotels and motels, and by 3% for home shares, providing approximately \$4,100,000 annually	General Government	CS	73.87	26.13	Pass	Majority
Los Angeles	Los Angeles	11/8/2022	Santa Monica	General Tax	Real Property Transfer Tax: increase the one-time tax on real property sales over \$8,000,000, and establish an additional incremental tax of \$25.00 per \$1000 of the value in excess of \$8,000,000, providing an estimated \$12-25 million annually through February 28, 2033, subject to a five-year extension by Council supermajority vote	General Government	DT	34.58	65.42	Fail	Majority
Los Angeles	Los Angeles	11/8/2022	Santa Monica	General Tax	Cannabis Tax: up to 10% of gross receipts on all licensed cannabis businesses; (a) 3% for adult-use non-medicinal cannabis retailers; (b) 2% for medicinal cannabis retailers; and (c) 1% for other types of licensed cannabis businesses such as those primarily involved in distribution, manufacturing, cultivation, or laboratory testing,	General Government	HMP	66.23	33.77	Pass	Majority

TABLE C

SUMMARY OF LOCAL GOVERNMENT BOND AND TAX MEASURES BY TYPE OF TAX/DEBT, 2022 LOCAL AND GENERAL ELECTIONS

County	Region	Election Date	Agency Name	Type of Tax/Debt	Amount of Bond/Tax	Purpose	Measure	% Yes	% No	Result	Threshold
					estimated to generate \$3,000,000 to \$5,000,000 annually						
Los Angeles	Los Angeles	11/8/2022	South El Monte City	General Tax	Cannabis Tax: permit and regulate limited cannabis retail businesses (up to 3); establish a maximum 8% tax of noncultivation cannabis business proceeds and \$25/square foot of cultivation space (with CPI increases) applicable to permitted/unpermitted businesses, generating approximately \$720,000 annually	General Government	CM	53.61	46.39	Pass	Majority
Los Angeles	Los Angeles	11/8/2022	South El Monte City	General Tax	Cannabis Tax: permit/regulate limited cannabis businesses (5 dispensaries, 2 cultivation, 1 testing facility, 2 manufactures/distributors); regulate personal cannabis use; establish a maximum 6% special excise tax on retail cannabis/edibles sales, generating approximately \$126,000 annually	General Government	X	46.05	53.95	Fail	Majority
Los Angeles	Los Angeles	11/8/2022	South Gate	General Tax	Business License Tax: increase solid waste processing fees paid by Material Recovery Facilities to \$500 plus \$1.94 per ton and annual CPI adjustment, and provide for increases every three years to all other Business License Taxes based on cost-of-living increases, as measured by the Consumer Price Index (CPI)	General Government	PD	46.48	53.52	Fail	Majority
Marin	Bay Area	11/8/2022	Belvedere	General Tax	Real Property Transfer Tax: \$8 per \$1,000 to be paid by buyers or sellers of real property, providing \$1,600,000 annually, to end in 30 years or less	General Government	D	44.16	55.84	Fail	Majority
Marin	Bay Area	11/8/2022	Larkspur	General Tax	Sales Tax: establish \$0.0025 tax, providing approximately \$700,000 annually	Street/Storm Drain Improvements	G	59.67	40.33	Pass	Majority
Marin	Bay Area	11/8/2022	San Anselmo	General Tax	Sales Tax: \$0.005 sales tax for nine years and increasing the rate to 1¢, providing \$2,400,000 annually	General Government	J	74.69	25.31	Pass	Majority
Marin	Bay Area	11/8/2022	Sausalito	General Tax	Cannabis Tax: repeal existing ban on cannabis sales; authorize one storefront and one delivery-only cannabis business; require payment to the	General Government	K	26.46	73.54	Fail	Majority

TABLE C

SUMMARY OF LOCAL GOVERNMENT BOND AND TAX MEASURES BY TYPE OF TAX/DEBT, 2022 LOCAL AND GENERAL ELECTIONS

County	Region	Election Date	Agency Name	Type of Tax/Debt	Amount of Bond/Tax	Purpose	Measure	% Yes	% No	Result	Threshold
					city of the greater of 7.5% net profits or \$50,000 per year						
Marin	Bay Area	11/8/2022	Sausalito	General Tax	Sales Tax: extend and increase tax to 1%, starting April 1, 2023, for 10 years, providing \$2,800,000 annually	General Government	L	69.11	30.89	Pass	Majority
Mendocino	Other	11/8/2022	Mendocino County	General Tax	Sales Tax: .25% of gross receipts, estimated to raise \$4,000,000 annually	General Government	P	55.27	44.73	Pass	Majority
Monterey	Other	11/8/2022	Gonzales	General Tax	Sales Tax: extend the existing 1.0% Gonzales Temporary Transactions and Use Tax by 20 years, from 2044 to 2064, to generate an estimated \$1,500,000 annually	General Government	P	45.26	54.74	Fail	Majority
Monterey	Other	11/8/2022	King City	General Tax	Sales Tax: increase to 1.5% to generate \$1,200,000 annually	General Government	I	47.22	52.78	Fail	Majority
Monterey	Other	11/8/2022	Monterey	General Tax	Cannabis Tax: impose an annual cannabis business license tax of up to 8% of gross receipts from retail businesses, 2% of gross receipts from testing laboratories, and 6% of gross receipts from other cannabis businesses, with an additional tax on highly potent products, generating \$604,000 to \$1,300,000 a year	General Government	J	65.19	34.81	Pass	Majority
Monterey	Other	11/8/2022	Pacific Grove	General Tax	Cannabis Tax: establish an excise tax on cannabis businesses (which includes hemp) at an annual rate not to exceed 6% of gross receipts for retail and delivery cannabis businesses, to generate an estimated \$300,000 annually	General Government	N	70.83	29.17	Pass	Majority
Monterey	Other	11/8/2022	Sand City	General Tax	Sales Tax: increase to 1.5% to generate \$1,400,000 annually	General Government	L	68.7	31.3	Pass	Majority
Nevada	Other	11/8/2022	Nevada County	General Tax	Sales Tax: \$0.005 sales tax, providing \$12,000,000 annually for 10 years	General Government	V	48.41	51.59	Fail	Majority

TABLE C

SUMMARY OF LOCAL GOVERNMENT BOND AND TAX MEASURES BY TYPE OF TAX/DEBT, 2022 LOCAL AND GENERAL ELECTIONS

County	Region	Election Date	Agency Name	Type of Tax/Debt	Amount of Bond/Tax	Purpose	Measure	% Yes	% No	Result	Threshold
Orange	Los Angeles	11/8/2022	Anaheim	General Tax	Transient Occupancy Tax: extend 15% TOT to online and other travel companies, generating \$3,000,000 annually	General Government	J	59.23	40.77	Pass	Majority
Orange	Los Angeles	11/8/2022	Huntington Beach	General Tax	Cannabis Tax: 6% of gross receipts for retailers and up to 1% of gross receipts for all other cannabis businesses if they were to be permitted in the City, which is expected to generate an estimated \$300,000 to \$600,000 annually	General Government	O	54.67	45.33	Pass	Majority
Orange	Los Angeles	11/8/2022	La Palma	General Tax	Transient Occupancy Tax: increase from 8% to 12%, generating approximately \$200,000 annually	General Government	P	70.91	29.09	Pass	Majority
Orange	Los Angeles	11/8/2022	Laguna Woods	General Tax	Cannabis Tax: 4%-10% of gross receipts or \$5-\$35 per square foot for retail businesses; and 1%-10% of gross receipts or \$1-\$35 per square foot for other businesses, with certain rates increasing annually, generating an estimated \$750,000 annually if cannabis businesses were to be authorized in the future	General Government	T	61.03	38.97	Pass	Majority
Orange	Los Angeles	11/8/2022	Santa Ana	General Tax	Business License Tax: amend municipal code to restructure non-cannabis business license tax rates	General Government	W	65.03	34.97	Pass	Majority
Orange	Los Angeles	11/8/2022	Westminster	General Tax	Sales Tax: continue 1% tax, until March 31, 2043, providing estimated \$16,800,000 annually	General Government	Y	70.13	29.87	Pass	Majority
Placer	Central Valley	11/8/2022	Colfax	General Tax	Transient Occupancy Tax: increase from 8% to 10%, generating an estimated \$29,000 annually	General Government	B	69.87	30.13	Pass	Majority
Placer	Central Valley	11/8/2022	Rocklin	General Tax	Transient Occupancy Tax: increase from 8% to 10%, generating an estimated \$300,000 annually	General Government	F	58.6	41.4	Pass	Majority
Placer	Central Valley	11/8/2022	Roseville	General Tax	Transient Occupancy Tax: increase from 6% to 10%, generating an estimated \$3,000,000 annually	General Government	C	72.33	27.67	Pass	Majority

TABLE C

SUMMARY OF LOCAL GOVERNMENT BOND AND TAX MEASURES BY TYPE OF TAX/DEBT, 2022 LOCAL AND GENERAL ELECTIONS

County	Region	Election Date	Agency Name	Type of Tax/Debt	Amount of Bond/Tax	Purpose	Measure	% Yes	% No	Result	Threshold
Riverside	San Diego/Inland Empire	11/8/2022	Banning	General Tax	Utility Users Tax: \$0.015 for each kilowatt-hour used by an electric energy service, generating approximately \$2,000,000 annually	Parks/General Government	I	30.25	69.75	Fail	Majority
Riverside	San Diego/Inland Empire	11/8/2022	Corona	General Tax	Cannabis Tax: commercial cannabis businesses: up to 9% of gross receipts for retail sale (including delivery), up to 7% of gross receipts for manufacturing and distribution, up to 3% for gross receipts for testing laboratories, up to 15% of gross receipts for all illegal cannabis businesses and any other type of commercial cannabis business, generating an estimated \$5,000,000 annually.	General Government	G	61.48	38.52	Pass	Majority
Riverside	San Diego/Inland Empire	11/8/2022	Hemet	General Tax	Sales Tax: continue 1% tax, providing approximately \$15,000,000 annually	Public Safety/General Government	H	57.99	42.01	Pass	Majority
Sacramento	Central Valley	11/8/2022	Elk Grove	General Tax	Sales Tax: \$0.01 sales tax providing approximately \$21,300,000 annually	General Government	E	54.3	45.7	Pass	Majority
Sacramento	Central Valley	11/8/2022	Galt	General Tax	Sales Tax: \$0.01 sales tax providing approximately \$3,600,000 annually	General Government	Q	52.68	47.32	Pass	Majority
San Bernardino	San Diego/Inland Empire	11/8/2022	Big Bear Lake	General Tax	Transient Occupancy Tax: increase from 8% to 9% effective on January 1, 2024, and from 9% to 10%, effective on January 1, 2025, generating an additional \$1,300,000	General Government	P	53.87	46.13	Pass	Majority
San Bernardino	San Diego/Inland Empire	11/8/2022	Colton	General Tax	Sales Tax: 1% transaction and use tax, generating approximately \$9,500,000	General Government	S	66.7	33.3	Pass	Majority
San Bernardino	San Diego/Inland Empire	11/8/2022	Montclair	General Tax	Cannabis Tax: cannabis business license tax not to exceed 7% of gross receipts, generating approximately \$3,500,000 annually	General Government	R	70.22	29.78	Pass	Majority
San Bernardino	San Diego/Inland Empire	11/8/2022	Needles	General Tax	Transient Occupancy Tax: adds short-term residential rental units to the current 10% transient occupancy tax, generating an additional \$84,300 annually	General Government	N	65.51	34.49	Pass	Majority

TABLE C

SUMMARY OF LOCAL GOVERNMENT BOND AND TAX MEASURES BY TYPE OF TAX/DEBT, 2022 LOCAL AND GENERAL ELECTIONS

County	Region	Election Date	Agency Name	Type of Tax/Debt	Amount of Bond/Tax	Purpose	Measure	% Yes	% No	Result	Threshold
San Bernardino	San Diego/Inland Empire	11/8/2022	Ontario	General Tax	Sales Tax: 1% transaction and use tax, generating \$95,000,000 annually	General Government	Q	53.24	46.76	Pass	Majority
San Bernardino	San Diego/Inland Empire	11/8/2022	Redlands	General Tax	Business License Tax: \$.105 per square foot of gross floor area principally devoted to the distribution of goods, generating approximately \$530,000 annually	General Government	J	53.41	46.59	Pass	Majority
San Bernardino	San Diego/Inland Empire	11/8/2022	Upland	General Tax	Sales Tax: 1% transaction and use tax, generating approximately \$16,000,000 annually	General Government	L	44.6	55.4	Fail	Majority
San Bernardino	San Diego/Inland Empire	11/8/2022	Yucca Valley	General Tax	Transient Occupancy Tax: increase from 7% to 12%, generating approximately \$1,300,000 annually	General Government	K	71.75	28.25	Pass	Majority
San Diego	San Diego/Inland Empire	11/8/2022	El Cajon	General Tax	Sales Tax: \$0.01 tax, providing approximately \$24,000,000 annually	General Government	P	39.33	60.67	Fail	Majority
San Diego	San Diego/Inland Empire	11/8/2022	Encinitas	General Tax	Cannabis Tax: 4% to 7% of gross receipts for retail cannabis businesses, 1% to 4% for non-retail cannabis businesses, and \$2.00 to \$10.00 per canopy square foot for cultivation; expected to generate an estimated \$800,000 to \$1,400,000 annually	General Government	L	65.11	34.89	Pass	Majority
San Diego	San Diego/Inland Empire	11/8/2022	Escondido	General Tax	Sales Tax: \$0.0075 tax, providing approximately \$21,000,000 annually for 15 years	General Government	E	49.39	50.61	Fail	Majority
San Diego	San Diego/Inland Empire	11/8/2022	Imperial Beach	General Tax	Transient Occupancy Tax: increase by 4%, from 10% to 14%, providing about \$400,000 annually	General Government	R	67.36	32.64	Pass	Majority
San Diego	San Diego/Inland Empire	11/8/2022	San Diego County	General Tax	Cannabis Tax: gross receipts at maximum 6% for retail, 3% for distribution, 2% for testing, cultivation at 3% or \$10 (inflation adjustable) per canopy square foot, and 4% for other businesses, generating an estimated \$2,930,000 to \$5,600,000 annually, in the unincorporated area	General Government	A	57.45	42.55	Pass	Majority

TABLE C

SUMMARY OF LOCAL GOVERNMENT BOND AND TAX MEASURES BY TYPE OF TAX/DEBT, 2022 LOCAL AND GENERAL ELECTIONS

County	Region	Election Date	Agency Name	Type of Tax/Debt	Amount of Bond/Tax	Purpose	Measure	% Yes	% No	Result	Threshold
San Diego	San Diego/Inland Empire	11/8/2022	Solana Beach	General Tax	Sales Tax: \$0.01 tax, providing approximately \$3,000,000 annually	General Government	S	66.7	33.3	Pass	Majority
San Joaquin	Central Valley	11/8/2022	Tracy	General Tax	Business Tax: rates between 0.1% and 0.3% of gross receipts, providing an additional \$3,200,000 annually	General Government	B	71.85	28.15	Pass	Majority
San Luis Obispo	Other	11/8/2022	Arroyo Grande	General Tax	Sales Tax: 1% of gross receipts	General Government	D-22	45.64	54.36	Fail	Majority
San Luis Obispo	Other	11/8/2022	Paso Robles	General Tax	Transient Occupancy Tax: increase 1%, from 10% to 11%, providing \$750,000 annually	General Government	F-22	58.93	41.07	Pass	Majority
San Mateo	Bay Area	11/8/2022	Belmont	General Tax	Transient Occupancy Tax: increase to 14%, providing an additional \$600,000 annually	General Government	K	79.3	20.7	Pass	Majority
San Mateo	Bay Area	11/8/2022	Brisbane	General Tax	Business License Tax: for hotels and other overnight stays, \$2.50 per room for each day, generating approximately \$250,000 annually	General Government	O	69.24	30.76	Pass	Majority
San Mateo	Bay Area	11/8/2022	Brisbane	General Tax	Sales Tax: \$0.005 tax, generating approximately \$2,000,000 annually	General Government	U	63.94	36.06	Pass	Majority
San Mateo	Bay Area	11/8/2022	Burlingame	General Tax	Business License Tax/Cannabis Tax: increase and modernize business license tax to range from \$200 to \$750 annually depending on gross receipts; impose a 5% tax of gross receipts on commercial cannabis activity; providing approximately \$2,500,000 annually	General Government	X	75.04	24.96	Pass	Majority
San Mateo	Bay Area	11/8/2022	East Palo Alto	General Tax	Business Tax: increase from 1.5%, to 2.5%, of gross receipts on owners of residential rental units, raising approximately \$1,480,000 annually	General Government	L	69.92	30.08	Pass	Majority
San Mateo	Bay Area	11/8/2022	Millbrae	General Tax	Transient Occupancy Tax: increase by 2%, from 12% to 14%, generating approximately \$1,500,000	General Government	N	78.82	21.18	Pass	Majority

TABLE C

SUMMARY OF LOCAL GOVERNMENT BOND AND TAX MEASURES BY TYPE OF TAX/DEBT, 2022 LOCAL AND GENERAL ELECTIONS

County	Region	Election Date	Agency Name	Type of Tax/Debt	Amount of Bond/Tax	Purpose	Measure	% Yes	% No	Result	Threshold
San Mateo	Bay Area	11/8/2022	Pacifica	General Tax	Sales Tax: \$0.005 tax, generating approximately \$2,600,000 annually for nine years	General Government	Y	59.37	40.63	Pass	Majority
San Mateo	Bay Area	11/8/2022	San Mateo	General Tax	Real Property Transfer Tax: increase from 0.5% to 1.5% on property sales of \$10,000,000 or more, generating approximately \$4,800,000	General Government	CC	71.77	28.23	Pass	Majority
Santa Barbara	Other	11/8/2022	Goleta	General Tax	Sales Tax: \$0.01	General Government	B2022	64.39	35.61	Pass	Majority
Santa Barbara	Other	11/8/2022	Guadalupe	General Tax	Transient Occupancy Tax: increase from 6% to 10%,	General Government	Z2022	47.44	52.56	Fail	Majority
Santa Barbara	Other	11/8/2022	Solvang	General Tax	Sales Tax: 1% of gross receipts	General Government	U2022	62.93	37.07	Pass	Majority
Santa Clara	Bay Area	11/8/2022	Los Gatos	General Tax	Business License Tax: increase flat taxes by 30% adjusted annually for inflation, retailing gross receipts tax by 40%, and add E-Commerce to the Manufacturing, Wholesaling, and Jobbing gross receipts tax schedule and increase that schedule by 120%, raising about \$1,100,000 yearly	General Government	J	53.27	46.73	Pass	Majority
Santa Clara	Bay Area	11/8/2022	Palo Alto	General Tax	Business Tax: monthly rate of \$0.075 per square foot occupied by a business, up to \$500,000 per business, with annual 2.5% adjustments for inflation and exemptions for grocery stores and businesses under 10,000 square feet, raising approximately \$9.6 million annually for 35 years	General Government	K	67	33	Pass	Majority
Santa Clara	Bay Area	11/8/2022	Santa Clara	General Tax	Business License Tax: increase to \$45 per employee and on landlords to \$15 per rental unit, generating approximately \$6,000,000 annually	General Government	H	59.5	40.5	Pass	Majority
Santa Cruz	Other	11/8/2022	Santa Cruz	General Tax	Transient Occupancy Tax: increase from 11% to 12% for hotels/motels/inns, and from 11% to 14% for short-term residential vacation rentals, providing approximately \$1,380,000 annually	General Government	P	80.61	19.39	Pass	Majority

TABLE C

SUMMARY OF LOCAL GOVERNMENT BOND AND TAX MEASURES BY TYPE OF TAX/DEBT, 2022 LOCAL AND GENERAL ELECTIONS

County	Region	Election Date	Agency Name	Type of Tax/Debt	Amount of Bond/Tax	Purpose	Measure	% Yes	% No	Result	Threshold
Santa Cruz	Other	11/8/2022	Watsonville	General Tax	Sales Tax: \$0.005, providing \$5,000,000 dollars annually	General Government	R	64.4	35.6	Pass	Majority
Solano	Bay Area	11/8/2022	Benicia	General Tax	Sales Tax: adopt a \$0.0075 sales tax, providing approximately \$5,000,000 annually	General Government	R	48.86	51.14	Fail	Majority
Solano	Bay Area	11/8/2022	Dixon	General Tax	Sales Tax: establish a \$0.01 tax until ended by voters, providing approximately \$3,100,000 annually	General Government	D	43.94	56.06	Fail	Majority
Solano	Bay Area	11/8/2022	Solano County	General Tax	Sales Tax: enact a 0.125% tax	General Government	E	45.84	54.16	Fail	Majority
Solano	Bay Area	11/8/2022	Vallejo	General Tax	Sales Tax: establish a 0.875% sales tax, providing \$18,000,000 annually	General Government	P	54.68	45.32	Pass	Majority
Sonoma	Bay Area	11/8/2022	Healdsburg	General Tax	Cannabis Tax: up to 8% of gross receipts for cannabis businesses, estimated to generate approximately \$500,000 annually	General Government	M	72.48	27.52	Pass	Majority
Sonoma	Bay Area	11/8/2022	Sebastopol	General Tax	Utility Users Tax: extend the current rate of 3.75% by removing the sunset date, providing approximately \$700,000 annually	General Government	N	83.41	16.59	Pass	Majority
Stanislaus	Central Valley	11/8/2022	Modesto	General Tax	Sales Tax: increase of 1%, generating approximately \$39,000,000	General Government	H	62.89	37.11	Pass	Majority
Sutter	Central Valley	11/8/2022	Sutter County	General Tax	Sales Tax: increase of 1% for nine years, raising approximately \$19,600,000 annually	General Government	A	48.39	51.61	Fail	Majority
Trinity	Other	11/8/2022	Trinity County	General Tax	Transient Occupancy Tax: increase of 5% for a total of 10%	General Government	L	44.91	55.09	Fail	Majority
Tulare	Central Valley	11/8/2022	Exeter	General Tax	Cannabis Tax: excise tax on commercial cannabis businesses at rates not exceeding \$25 per square foot (annually adjusted by CPI) or 10% of gross receipts	General Government	B	66.4	33.6	Pass	Majority

TABLE C

SUMMARY OF LOCAL GOVERNMENT BOND AND TAX MEASURES BY TYPE OF TAX/DEBT, 2022 LOCAL AND GENERAL ELECTIONS

County	Region	Election Date	Agency Name	Type of Tax/Debt	Amount of Bond/Tax	Purpose	Measure	% Yes	% No	Result	Threshold
Tulare	Central Valley	11/8/2022	Farmersville	General Tax	Transient Occupancy Tax: enact 10% tax, generating an estimated \$185,000 annually per hotel	General Government	A	49.18	50.82	Fail	Majority
Tulare	Central Valley	11/8/2022	Tulare	General Tax	Cannabis Tax: annual rates not to exceed \$10 per canopy square foot for cultivation (adjustable for inflation), 10% of gross receipts for retail cannabis businesses, and 10% for all other cannabis businesses	General Government	Y	65.25	34.75	Pass	Majority
Tuolumne	Other	11/8/2022	Sonora	General Tax	Sales Tax: 1%, providing approximately \$3,900,000 annually, for 20 years	General Government	Y	57.92	42.08	Pass	Majority
Yolo	Central Valley	11/8/2022	Woodland	General Tax	Cannabis Tax: up to 10% of gross receipts	General Government	K	66.03	33.97	Pass	Majority
Alameda	Bay Area	11/8/2022	Berkeley	GO Bond	\$650,000,000	General Government	L	59.42	40.58	Fail	Two-thirds
Alameda	Bay Area	11/8/2022	Oakland	GO Bond	\$850,000,000	Public Safety/Affordable Housing	U	75.33	24.67	Pass	Two-thirds
Alameda	Bay Area	11/8/2022	Pleasanton USD	GO Bond	\$395,000,000	K-12 School Facilities	I	57.2	42.8	Pass	55%
Alameda	Bay Area	11/8/2022	Sunol Glen USD	GO Bond	\$10,900,000	K-12 School Facilities	J	59.62	40.38	Pass	55%
Alameda / Contra Costa	Bay Area	11/8/2022	Livermore Valley Joint Unified School District	GO Bond	\$450,000,000	K-12 School Facilities	G	50.09	49.91	Fail	55%
Amador	Other	11/8/2022	Amador County Unified School District	GO Bond	\$64,000,000	K-12 School Facilities	H	43.48	56.52	Fail	55%

TABLE C

SUMMARY OF LOCAL GOVERNMENT BOND AND TAX MEASURES BY TYPE OF TAX/DEBT, 2022 LOCAL AND GENERAL ELECTIONS

County	Region	Election Date	Agency Name	Type of Tax/Debt	Amount of Bond/Tax	Purpose	Measure	% Yes	% No	Result	Threshold
Butte	Central Valley	11/8/2022	Gridley Unified School District	GO Bond	\$16,300,000	K-12 School Facilities	J	60.19	39.81	Pass	55%
Calaveras	Other	11/8/2022	Calaveras Unified School District	GO Bond	\$39,300,000	K-12 School Facilities	B	49.63	50.37	Fail	55%
Calaveras	Other	11/8/2022	Mark Twain Union Elementary School District	GO Bond	\$9,300,000	K-12 School Facilities	E	53.57	46.43	Fail	55%
Contra Costa	Bay Area	11/8/2022	Martinez Unified School District	GO Bond	\$90,000,000	K-12 School Facilities	K	52.6	47.4	Fail	55%
Contra Costa	Bay Area	11/8/2022	Walnut Creek School District	GO Bond	\$134,000,000	K-12 School Facilities	J	62.65	37.35	Pass	55%
El Dorado	Central Valley	11/8/2022	Black Oak Mine Unified School District	GO Bond	\$28,900,000	K-12 School Facilities	Q	50.54	49.46	Fail	55%
El Dorado	Central Valley	11/8/2022	Lake Tahoe Unified School District	GO Bond	\$107,000,000	K-12 School Facilities	K	54.29	45.71	Fail	55%
Fresno	Central Valley	11/8/2022	Orange Center School District	GO Bond	\$6,000,000	K-12 School Facilities	D	70.26	29.74	Pass	55%
Fresno	Central Valley	11/8/2022	Selma Unified School District	GO Bond	\$36,000,000	K-12 School Facilities	L	56.74	43.26	Pass	55%
Fresno / Kings	Central Valley	11/8/2022	West Hills Community College District School Facilities Improvement District No.3	GO Bond	\$8,600,000	College Facilities	J	47.93	52.07	Fail	55%

TABLE C

SUMMARY OF LOCAL GOVERNMENT BOND AND TAX MEASURES BY TYPE OF TAX/DEBT, 2022 LOCAL AND GENERAL ELECTIONS

County	Region	Election Date	Agency Name	Type of Tax/Debt	Amount of Bond/Tax	Purpose	Measure	% Yes	% No	Result	Threshold
Fresno / Madera	Central Valley	11/8/2022	West Hills Community College District School Facilities Improvement District No.1	GO Bond	\$25,100,000	College Facilities	K	61.92	38.08	Pass	55%
Fresno / Monterey / San Benito	Central Valley / Other	11/8/2022	Coalinga-Huron Joint Unified School District	GO Bond	\$39,200,000	K-12 School Facilities	X	55.23	44.77	Pass	55%
Humboldt	Other	11/8/2022	Ferndale Unified School District	GO Bond	\$7,700,000	K-12 School Facilities	Q	51.29	48.7	Fail	55%
Imperial	San Diego/Inland Empire	11/8/2022	El Centro Elementary School District	GO Bond	\$17,505,000	K-12 School Facilities	C	58.5	41.5	Pass	55%
Imperial	San Diego/Inland Empire	11/8/2022	El Centro Elementary School District	GO Bond	\$17,495,000	K-12 School Facilities	E	58.39	41.61	Pass	55%
Imperial	San Diego/Inland Empire	11/8/2022	Imperial Community College District	GO Bond	\$130,000,000	College Facilities	B	60	40	Pass	55%
Imperial	San Diego/Inland Empire	11/8/2022	Imperial Unified School District	GO Bond	\$50,000,000	K-12 School Facilities	D	52.79	47.21	Fail	55%
Kern	Central Valley	11/8/2022	Edison School District	GO Bond	\$3,400,000	K-12 School Facilities	G	64.47	35.53	Pass	55%
Kern	Central Valley	11/8/2022	Fruitvale School District	GO Bond	\$23,000,000	K-12 School Facilities	H	52.86	47.14	Fail	55%
Kern	Central Valley	11/8/2022	Kern High School District	GO Bond	\$160,000,000	K-12 School Facilities	E	56.06	43.94	Pass	55%

TABLE C

SUMMARY OF LOCAL GOVERNMENT BOND AND TAX MEASURES BY TYPE OF TAX/DEBT, 2022 LOCAL AND GENERAL ELECTIONS

County	Region	Election Date	Agency Name	Type of Tax/Debt	Amount of Bond/Tax	Purpose	Measure	% Yes	% No	Result	Threshold
Kern	Central Valley	11/8/2022	Panama-Buena Vista Union School District	GO Bond	\$99,000,000	K-12 School Facilities	I	59.65	40.35	Pass	55%
Kings	Central Valley	11/8/2022	Kings River-Hardwick Elementary School District	GO Bond	\$4,000,000	K-12 School Facilities	K	41.49	58.51	Fail	55%
Los Angeles	Los Angeles	11/8/2022	Cerritos Community College	GO Bond	\$425,000,000	College Facilities	CC	57.6	42.4	Pass	55%
Los Angeles	Los Angeles	11/8/2022	Compton Unified School District	GO Bond	\$350,000,000	K-12 School Facilities	AAA	70.39	29.61	Pass	55%
Los Angeles	Los Angeles	11/8/2022	Downey Unified School District	GO Bond	\$504,000,000	K-12 School Facilities	K	58.01	41.99	Pass	55%
Los Angeles	Los Angeles	11/8/2022	Eastside Union School	GO Bond	\$23,000,000	K-12 School Facilities	ES	64.32	35.68	Pass	55%
Los Angeles	Los Angeles	11/8/2022	Long Beach Unified School District	GO Bond	\$1,700,000,000	K-12 School Facilities	Q	60.72	39.28	Pass	55%
Los Angeles	Los Angeles	11/8/2022	Los Angeles Community College	GO Bond	\$5,300,000,000	College Facilities	LA	62.31	37.69	Pass	55%
Los Angeles	Los Angeles	11/8/2022	Monrovia Unified School District	GO Bond	\$75,000,000	K-12 School Facilities	MM	62.56	37.44	Pass	55%
Los Angeles	Los Angeles	11/8/2022	Palmdale School District	GO Bond	\$120,000,000	K-12 School Facilities	PRM	58.25	41.75	Pass	55%

TABLE C

SUMMARY OF LOCAL GOVERNMENT BOND AND TAX MEASURES BY TYPE OF TAX/DEBT, 2022 LOCAL AND GENERAL ELECTIONS

County	Region	Election Date	Agency Name	Type of Tax/Debt	Amount of Bond/Tax	Purpose	Measure	% Yes	% No	Result	Threshold
Los Angeles	Los Angeles	11/8/2022	Pasadena Area Community College	GO Bond	\$565,000,000	College Facilities	PCC	70.59	29.41	Pass	55%
Los Angeles	Los Angeles	11/8/2022	Santa Monica Community College	GO Bond	\$375,000,000	College Facilities	SMC	57.73	42.27	Pass	55%
Los Angeles	Los Angeles	11/8/2022	Wiseburn Unified School District	GO Bond	\$98,000,000	K-12 School Facilities	EE	56.93	43.07	Pass	55%
Los Angeles / Ventura	Los Angeles	11/8/2022	Las Virgenes Unified School District	GO Bond	\$340,000,000	K-12 School Facilities	S	64.2	35.8	Pass	55%
Merced	Central Valley	11/8/2022	Planada Elementary School District	GO Bond	\$3,100,000	K-12 School Facilities	A	67.28	32.72	Pass	55%
Monterey	Other	11/8/2022	Salinas City Elementary School District	GO Bond	\$74,500,000	K-12 School Facilities	G	62.5	37.5	Pass	55%
Monterey	Other	11/8/2022	Salinas City Elementary School District	GO Bond	\$75,000,000	K-12 School Facilities	H	61.14	38.86	Pass	55%
Monterey	Other	11/8/2022	Santa Rita Union School District	GO Bond	\$24,900,000	K-12 School Facilities	R	60.69	39.31	Pass	55%
Monterey	Other	11/8/2022	Washington Union School District	GO Bond	\$13,500,000	K-12 School Facilities	K	54.25	45.75	Fail	55%
Napa	Bay Area	11/8/2022	Napa Valley Unified School District	GO Bond	\$200,000,000	K-12 School Facilities	A1	54.62	45.38	Fail	55%
Napa	Bay Area	11/8/2022	Napa Valley Unified School District	GO Bond	\$25,000,000	K-12 School Facilities	A2	65.68	34.32	Pass	55%

TABLE C

SUMMARY OF LOCAL GOVERNMENT BOND AND TAX MEASURES BY TYPE OF TAX/DEBT, 2022 LOCAL AND GENERAL ELECTIONS

County	Region	Election Date	Agency Name	Type of Tax/Debt	Amount of Bond/Tax	Purpose	Measure	% Yes	% No	Result	Threshold
Napa / Sonoma	Bay Area	11/8/2022	Fairfield-Suisun Unified School District	GO Bond	\$249,600,000	K-12 School Facilities	S	55.01	44.99	Pass	55%
Orange	Los Angeles	11/8/2022	Capistrano Unified School District (SFID #3)	GO Bond	\$114,000,000	K-12 School Facilities	G	46.65	53.35	Fail	55%
Placer	Central Valley	11/8/2022	Auburn Union School District	GO Bond	\$45,000,000	K-12 School Facilities	E	44.88	55.12	Fail	55%
Placer	Central Valley	11/8/2022	Western Placer Unified School District	GO Bond	\$185,000,000	K-12 School Facilities	G	43.19	56.81	Fail	55%
Placer / Sacramento	Central Valley	11/8/2022	Elverta Joint Elementary School District	GO Bond	\$4,000,000	K-12 School Facilities	P	48.7	51.3	Fail	55%
Placer / Sacramento	Central Valley	11/8/2022	Twin Rivers Unified School District	GO Bond	\$120,000,000	K-12 School Facilities	J	61.96	38.04	Pass	55%
Plumas	Other	11/8/2022	Seneca Healthcare District	GO Bond	\$42,000,000	Hospital/Health Care Facilities	B	79.14	20.86	Pass	Two-thirds
Riverside	San Diego/Inland Empire	11/8/2022	Alvord Unified School District	GO Bond	\$248,000,000	K-12 School Facilities	J	56.46	43.54	Pass	55%
Riverside	San Diego/Inland Empire	11/8/2022	Beaumont Library District	GO Bond	\$24,000,000	Public Libraries	M	50.42	49.58	Fail	Two-thirds
Sacramento	Central Valley	11/8/2022	Carmichael Recreation and Park District	GO Bond	\$31,900,000	Park and Recreation Facilities	G	67.59	32.41	Pass	Two-thirds

TABLE C

SUMMARY OF LOCAL GOVERNMENT BOND AND TAX MEASURES BY TYPE OF TAX/DEBT, 2022 LOCAL AND GENERAL ELECTIONS

County	Region	Election Date	Agency Name	Type of Tax/Debt	Amount of Bond/Tax	Purpose	Measure	% Yes	% No	Result	Threshold
Sacramento	Central Valley	11/8/2022	Twin Rivers Unified School District	GO Bond	\$150,000,000	K-12 School Facilities	K	56.91	43.09	Pass	55%
San Bernardino	San Diego/Inland Empire	11/8/2022	Rialto Unified School District	GO Bond	\$340,000,000	K-12 School Facilities	A	69.31	30.69	Pass	55%
San Diego	San Diego/Inland Empire	11/8/2022	Lemon Grove School District	GO Bond	\$27,000,000	K-12 School Facilities	Q	69.38	30.62	Pass	55%
San Diego	San Diego/Inland Empire	11/8/2022	San Diego Unified School District	GO Bond	\$3,200,000,000	K-12 School Facilities	U	65.33	34.67	Pass	55%
San Joaquin	Central Valley	11/8/2022	Stockton Unified School District	GO Bond	\$215,000,000	K-12 School Facilities	C	70.73	29.27	Pass	55%
San Luis Obispo	Other	11/8/2022	Cambria Community Healthcare District	GO Bond	\$8,500,000	Emergency Medical Services/Public Safety	G-22	61.39	38.61	Fail	Two-thirds
San Luis Obispo	Other	11/8/2022	San Luis Coastal Unified School District	GO Bond	\$349,000,000	K-12 School Facilities	C-22	63.14	36.86	Pass	55%
San Mateo	Bay Area	11/8/2022	La Honda-Pescadero Unified School District	GO Bond	\$15,000,000	K-12 School Facilities	R	62.95	37.05	Pass	55%
San Mateo	Bay Area	11/8/2022	Redwood City School District	GO Bond	\$298,000,000	K-12 School Facilities	S	60.42	39.58	Pass	55%
San Mateo	Bay Area	11/8/2022	Sequoia Union High School District	GO Bond	\$591,500,000	K-12 School Facilities	W	62.98	37.02	Pass	55%

TABLE C

SUMMARY OF LOCAL GOVERNMENT BOND AND TAX MEASURES BY TYPE OF TAX/DEBT, 2022 LOCAL AND GENERAL ELECTIONS

County	Region	Election Date	Agency Name	Type of Tax/Debt	Amount of Bond/Tax	Purpose	Measure	% Yes	% No	Result	Threshold
San Mateo	Bay Area	11/8/2022	South San Francisco Unified School District	GO Bond	\$436,000,000	K-12 School Facilities	T	63.6	36.4	Pass	55%
Santa Barbara	Other	11/8/2022	Buellton Union School District	GO Bond	\$8,800,000	K-12 School Facilities	R2022	61.13	38.87	Pass	55%
Santa Barbara	Other	11/8/2022	College School District	GO Bond	\$23,000,000	K-12 School Facilities	Y2022	52.19	47.81	Fail	55%
Santa Barbara	Other	11/8/2022	Guadalupe Union School District	GO Bond	\$8,500,000	K-12 School Facilities	V2022	69.9	30.1	Pass	55%
Santa Barbara	Other	11/8/2022	Guadalupe Union School District	GO Bond	\$8,490,000	K-12 School Facilities	W2022	68.12	31.88	Pass	55%
Santa Barbara	Other	11/8/2022	Lompoc Union School District	GO Bond	\$125,000,000	K-12 School Facilities	A2022	54.46	45.54	Fail	55%
Santa Clara	Bay Area	11/8/2022	Alum Rock Elementary Union School District	GO Bond	\$71,500,000	K-12 School Facilities	S	71.28	28.72	Pass	55%
Santa Clara	Bay Area	11/8/2022	Campbell Union School District	GO Bond	\$96,000,000	K-12 School Facilities	T	69.12	30.88	Pass	55%
Santa Clara	Bay Area	11/8/2022	East Side Union High School District	GO Bond	\$572,000,000	K-12 School Facilities	N	66.63	33.37	Pass	55%
Santa Clara	Bay Area	11/8/2022	Oak Grove School District	GO Bond	\$236,000,000	K-12 School Facilities	P	65.01	34.99	Pass	55%

TABLE C

SUMMARY OF LOCAL GOVERNMENT BOND AND TAX MEASURES BY TYPE OF TAX/DEBT, 2022 LOCAL AND GENERAL ELECTIONS

County	Region	Election Date	Agency Name	Type of Tax/Debt	Amount of Bond/Tax	Purpose	Measure	% Yes	% No	Result	Threshold
Santa Clara	Bay Area	11/8/2022	Union School District	GO Bond	\$128,000,000	K-12 School Facilities	R	63.1	36.9	Pass	55%
Santa Clara / Stanislaus	Bay Area / Central Valley	11/8/2022	Patterson Joint Unified School District	GO Bond	\$74,000,000	K-12 School Facilities	E	60.72	39.28	Pass	55%
Santa Cruz	Other	11/8/2022	Santa Cruz City Elementary School District	GO Bond	\$122,000,000	K-12 School Facilities	L	71.21	28.79	Pass	55%
Santa Cruz	Other	11/8/2022	Santa Cruz City High School District	GO Bond	\$249,000,000	K-12 School Facilities	K	66.76	33.24	Pass	55%
Solano	Bay Area	11/8/2022	Travis Unified School District	GO Bond	\$64,000,000	K-12 School Facilities	M	50.01	49.99	Fail	55%
Solano	Bay Area	11/8/2022	Vacaville Unified School District	GO Bond	\$229,500,000	K-12 School Facilities	Q	43.55	56.45	Fail	55%
Sonoma	Bay Area	11/8/2022	Forestville Union School District	GO Bond	\$6,500,000	K-12 School Facilities	D	66.59	33.41	Pass	55%
Sonoma	Bay Area	11/8/2022	Horicon Elementary School District	GO Bond	\$10,400,000	K-12 School Facilities	E	75.58	24.42	Pass	55%
Sonoma	Bay Area	11/8/2022	Kenwood School District	GO Bond	\$17,000,000	K-12 School Facilities	F	67.83	32.17	Pass	55%
Sonoma	Bay Area	11/8/2022	Santa Rosa Elementary School District	GO Bond	\$125,000,000	K-12 School Facilities	G	71.57	28.43	Pass	55%
Sonoma	Bay Area	11/8/2022	Santa Rosa High School District	GO Bond	\$398,000,000	K-12 School Facilities	C	66.68	33.32	Pass	55%

TABLE C

SUMMARY OF LOCAL GOVERNMENT BOND AND TAX MEASURES BY TYPE OF TAX/DEBT, 2022 LOCAL AND GENERAL ELECTIONS

County	Region	Election Date	Agency Name	Type of Tax/Debt	Amount of Bond/Tax	Purpose	Measure	% Yes	% No	Result	Threshold
Stanislaus	Central Valley	11/8/2022	Modesto City Schools District	GO Bond	\$198,000,000	K-12 School Facilities	L	56.39	43.61	Pass	55%
Stanislaus	Central Valley	11/8/2022	Waterford Unified School District	GO Bond	\$5,570,000	K-12 School Facilities	J	54.32	45.68	Fail	55%
Tehama	Central Valley	11/8/2022	Red Bluff Joint Union Elementary School District	GO Bond	\$14,100,000	K-12 School Facilities	F	51.22	48.78	Fail	55%
Tulare	Central Valley	11/8/2022	College of the Sequoias Community College District	GO Bond	\$95,000,000	College Facilities	C	55.84	44.16	Pass	55%
Tulare	Central Valley	11/8/2022	Farmersville Unified School District	GO Bond	\$8,600,000	K-12 School Facilities	Z	68.77	31.23	Pass	55%
Tulare	Central Valley	11/8/2022	Sundale Union Elementary School District	GO Bond	\$3,800,000	K-12 School Facilities	W	46.53	53.47	Fail	55%
Tulare	Central Valley	11/8/2022	Sundale Union Elementary School District	GO Bond	\$4,000,000	K-12 School Facilities	X	43.85	56.15	Fail	55%
Ventura	Los Angeles	11/8/2022	Fillmore Unified School District	GO Bond	\$41,600,000	K-12 School Facilities	G	64.83	35.17	Pass	55%
Ventura	Los Angeles	11/8/2022	Mupu School District	GO Bond	\$800,000	K-12 School Facilities	J	72.65	27.35	Pass	55%
Ventura	Los Angeles	11/8/2022	Mupu School District	GO Bond	\$800,000	K-12 School Facilities	K	72.24	27.76	Pass	55%

TABLE C

SUMMARY OF LOCAL GOVERNMENT BOND AND TAX MEASURES BY TYPE OF TAX/DEBT, 2022 LOCAL AND GENERAL ELECTIONS

County	Region	Election Date	Agency Name	Type of Tax/Debt	Amount of Bond/Tax	Purpose	Measure	% Yes	% No	Result	Threshold
Ventura	Los Angeles	11/8/2022	Oxnard School District	GO Bond	\$215,000,000	K-12 School Facilities	I	57.62	42.38	Pass	55%
Ventura	Los Angeles	11/8/2022	Rio School District	GO Bond	\$72,000,000	K-12 School Facilities	H	62.44	37.56	Pass	55%
Ventura	Los Angeles	11/8/2022	Ventura Unified School District	GO Bond	\$434,500,000	K-12 School Facilities	E	60.61	39.39	Pass	55%
Yolo	Central Valley	11/8/2022	Esparto Unified School District	GO Bond	\$19,900,000	K-12 School Facilities	L	51.7	48.3	Fail	55%
Yuba	Central Valley	11/8/2022	Plumas Lake Elementary School District	GO Bond	\$45,000,000	K-12 School Programs/Facilities	R	56.45	43.55	Fail	Two-thirds
Yuba	Central Valley	11/8/2022	Wheatland Union High School District	GO Bond	\$16,000,000	K-12 School Facilities	P	56.85	43.15	Pass	55%
Yuba	Central Valley	11/8/2022	Wheatland Union High School District	GO Bond	\$8,700,000	K-12 School Facilities	Q	47.31	52.69	Fail	55%
Napa / Sonoma	Bay Area	11/8/2022	Calistoga Joint Unified School District	GO Bond	\$41,000,000	K-12 School Facilities	B	61.57	38.43	Pass	55%
Marin	Bay Area	11/8/2022	Marin County Open Space District Community Facilities District No. 2022-1 (Tiburon Peninsula Open Space)	Special Tax Bond	1. \$23,000,000 in bonds; 2. Parcel Tax: annual \$335 increasing 2% annually to initially raise approximately \$1,065,000 annually	Open Space Acquisition	M	78.81	21.19	Pass	Two-thirds

TABLE C

SUMMARY OF LOCAL GOVERNMENT BOND AND TAX MEASURES BY TYPE OF TAX/DEBT, 2022 LOCAL AND GENERAL ELECTIONS

County	Region	Election Date	Agency Name	Type of Tax/Debt	Amount of Bond/Tax	Purpose	Measure	% Yes	% No	Result	Threshold
Riverside	San Diego/Inland Empire	11/8/2022	Cathedral City	Special Tax Bond	Parcel Tax: 15¢ per building square foot annually on single-family residential units, other rates for land uses (\$4,500,000 annually); authorizing bonds/ appropriation limit of \$39,000,000	Park and Recreation Facilities	K	54.58	45.42	Fail	Two-thirds
Alameda	Bay Area	11/8/2022	Albany	Special Tax	Parcel Tax: repeal two emergency services taxes and add a tax of \$0.074 per square foot of land for residential and commercial property, providing \$1,950,000 annually	Fire Protection/Police Services/Emergency Medical Services	K	76.23	23.77	Pass	Two-thirds
Alameda	Bay Area	11/8/2022	Berkeley	Special Tax	Vacant Property Tax: for vacant residential units more than 182 days per year, \$3,000 for each nonexempt condominium, duplex, single family dwelling, or townhouse vacant unit in the first year, increasing to \$6,000 for each subsequent year, and \$6,000 for all other residential units vacant in the first year, increasing to \$12,000 for each subsequent year, with exceptions, from January 1, 2024, to December 31, 2034, generating between \$3,900,000 and \$5,900,000 annually	General Government	M	64.94	35.06	Pass	Majority
Alameda	Bay Area	11/8/2022	Oakland	Special Tax	Parcel Tax: annual \$68 parcel tax for single-family parcels, and other parcels as specified, for 20 years, raising approximately \$12,000,000 annually	Zoo Maintenance	Y	63.07	36.93	Pass	Majority
Alameda	Bay Area	11/8/2022	Oakland USD	Special Tax	Parcel Tax: renew \$120 parcel tax for 14 years, to generate at least \$11,500,000 annually	K-12 School Programs	H	81.62	18.38	Pass	Two-thirds
Amador	Other	11/8/2022	Amador County	Special Tax	Abandoned Vehicle Abatement Fee: renew for 10 years, \$1 per vehicle and an additional \$2 for certain vehicle	Removal/Disposal of Abandoned/Wrecked Vehicles	J	56.12	43.88	Fail	Two-thirds
Butte	Central Valley	11/8/2022	Butte County	Special Tax	Abandoned Vehicle Abatement Fee: renew for 10 years, \$1 per vehicle and an additional \$3 for certain commercial vehicles	Removal/Disposal of Abandoned/Wrecked Vehicles	K	71.25	28.75	Pass	Two-thirds
Calaveras	Other	11/8/2022	Calaveras County	Special Tax	Sales Tax: 1% transaction and use tax, generating approximately \$5,000,000	Fire Protection	A	49.36	50.64	Fail	Majority
Calaveras	Other	11/8/2022	Circle XX Community Services District	Special Tax	Parcel Tax: \$500 per parcel of real property, generating approximately \$71,254 in revenue, for a ten-year period (July 1, 2023, through June 30, 2033)	Street Improvements	C	71.07	28.93	Pass	Two-thirds

TABLE C

SUMMARY OF LOCAL GOVERNMENT BOND AND TAX MEASURES BY TYPE OF TAX/DEBT, 2022 LOCAL AND GENERAL ELECTIONS

County	Region	Election Date	Agency Name	Type of Tax/Debt	Amount of Bond/Tax	Purpose	Measure	% Yes	% No	Result	Threshold
Calaveras	Other	11/8/2022	Middle River Community Services District	Special Tax	Parcel Tax: \$200 per improved lot and \$150 per unimproved lot, without expiration, generating approximately \$13,000 annually and approximately \$26,000 in total annual revenue to the district	Street Improvements	D	58.33	41.67	Fail	Two-thirds
Colusa	Central Valley	11/8/2022	Colusa County	Special Tax	Sales Tax: .5% on sale of all tangible personal property	Emergency Medical Services	C	47.41	52.59	Fail	Two-thirds
Contra Costa	Bay Area	11/8/2022	Crockett Community Services District	Special Tax	Parcel Tax: up to \$50 annually, generating \$60,000, with CPI adjustments of up to 7% annually, beginning July 1, 2023	Town Maintenance/Landscaping	L	62.78	37.22	Pass	Majority
Contra Costa	Bay Area	11/8/2022	Knightsen Town Community Services District	Special Tax	Parcel Tax: repeal 2005 Measure Z special tax of \$312 per developed parcel and \$156 per undeveloped parcel	Flood Control	R	58.73	41.27	Pass	Majority
El Dorado	Central Valley	11/8/2022	Cameron Park Airport	Special Tax	Parcel Tax: increase annual tax from \$300 to \$900 per parcel, \$600 for airport operations and maintenance, and \$300 for maintenance of residential streets, generating approximately \$117,900 per year, commencing fiscal year 2023/2024	Airport Operations and Maintenance	J	78.35	21.65	Pass	Two-thirds
El Dorado	Central Valley	11/8/2022	El Dorado County - East Slope Tahoe	Special Tax	Transient Occupancy Tax: increase from 10% to 14%, generating approximately \$2,500,000 annually	Road Improvements and Maintenance	S	81.83	18.17	Pass	Two-thirds
El Dorado	Central Valley	11/8/2022	El Dorado County - West Slope	Special Tax	Transient Occupancy Tax: increase from 10% to 12%, generating approximately \$340,000 annually	Road Improvements and Maintenance	R	54.23	45.77	Fail	Two-thirds
El Dorado	Central Valley	11/8/2022	El Dorado Hills Community Services District	Special Tax	Parcel Tax: repeal resolutions 2019-11 and 2020-11 that established assessments on the Carson Creek Park Landscaping and Lighting Assessment District #39 for fiscal years 2019-2020 and 2020-2021	Park and Recreation Facilities	H	90.85	9.15	Pass	Majority
El Dorado	Central Valley	11/8/2022	Hickok Road Community Services District	Special Tax	Parcel Tax: increase from \$200 to \$400 per parcel, generating maximum annual income of \$24,800	Road Improvements and Maintenance	N	62.5	37.5	Fail	Two-thirds

TABLE C

SUMMARY OF LOCAL GOVERNMENT BOND AND TAX MEASURES BY TYPE OF TAX/DEBT, 2022 LOCAL AND GENERAL ELECTIONS

County	Region	Election Date	Agency Name	Type of Tax/Debt	Amount of Bond/Tax	Purpose	Measure	% Yes	% No	Result	Threshold
El Dorado	Central Valley	11/8/2022	Highland Hills Village Zone of Benefit #98507	Special Tax	Parcel Tax: \$140 annually, generating annual revenue of \$10,920,000, commencing fiscal year 2023/2024	Street and Highway Lighting Operations and Maintenance	L	86.29	13.71	Pass	Two-thirds
El Dorado	Central Valley	11/8/2022	Knolls Property Owners Community Services District	Special Tax	Parcel Tax: increase from \$300 to a maximum of \$600 per parcel, generating \$8,400 annually	Road Improvements and Maintenance	P	75.51	24.49	Pass	Two-thirds
El Dorado	Central Valley	11/8/2022	Lynx Trial Zone of Benefit #98130	Special Tax	Parcel Tax: \$450 annually, generating annual revenue of \$33,300, commencing fiscal year 2023/2024	Road Improvements and Maintenance	M	62.69	37.31	Fail	Two-thirds
Fresno	Central Valley	11/8/2022	Fresno	Special Tax	Sales Tax: .125% transaction and use tax, generating \$19,500,000 annually	Veterans Support	M	59.32	40.68	Fail	Two-thirds
Fresno	Central Valley	11/8/2022	Fresno County	Special Tax	Sales Tax: .2% transaction and use tax, providing \$36,000,000 annually for 20 years	College Facilities	E	47.14	52.86	Fail	Majority
Fresno	Central Valley	11/8/2022	Fresno County	Special Tax	Sales Tax: extend .05 transaction and use tax for 30 years, from July 1, 2027, through June 30, 2057, generating \$228,000,000 annually	Transportation	C	58.2	41.8	Fail	Two-thirds
Fresno / Tulare	Central Valley	11/8/2022	Cutler-Orosi Joint Unified School District	Special Tax	Parcel Tax: \$48 per parcel, raising approximately \$234,048 yearly	K-12 School Sports Programs	V	50.57	49.43	Fail	Two-thirds
Kern	Central Valley	11/8/2022	Bear Valley Community Services District	Special Tax	Parcel Tax: maximum rate of \$185 per parcel, per year, and with an annual inflationary adjustment not to exceed two percent (2%) per year, estimated to generate \$665,000 annually	Gate Operations	V	53.21	46.79	Fail	Two-thirds
Kern	Central Valley	11/8/2022	Bear Valley Community Services District	Special Tax	Parcel Tax: maximum rate of \$500 per parcel, per year, and with an annual inflationary adjustment not to exceed two percent (2%) per year, estimated to generate \$1,800,000 annually	Police Services	W	57.7	42.3	Fail	Two-thirds
Los Angeles	Los Angeles	11/8/2022	Los Angeles	Special Tax	Real Property Transfer Tax: 4% tax on sales/transfers of real property exceeding \$5,000,000, and 5.5% on properties of \$10,000,000 or more, with exceptions, generating	Affordable Housing	ULA	57.77	42.23	Pass	Majority

TABLE C

SUMMARY OF LOCAL GOVERNMENT BOND AND TAX MEASURES BY TYPE OF TAX/DEBT, 2022 LOCAL AND GENERAL ELECTIONS

County	Region	Election Date	Agency Name	Type of Tax/Debt	Amount of Bond/Tax	Purpose	Measure	% Yes	% No	Result	Threshold
					approximately \$600,000,000 - \$1,100,000,000 annually						
Los Angeles	Los Angeles	11/8/2022	Los Angeles	Special Tax	Parcel Tax: \$0.08414 per square foot on improved parcels, reduced to \$0.0222 upon completion of certain programs or in 30 years, generating approximately \$227,000,000 annually	Park and Recreation Facilities	SP	35.49	64.51	Fail	Two-thirds
Los Angeles	Los Angeles	11/8/2022	Pasadena	Special Tax	Parcel Tax: \$41 for single-family residences and condominium units and specified rates for other parcel types, generating \$2,800,000 annually for 15 years	Public Libraries Services	L	84.6	15.4	Pass	Two-thirds
Los Angeles	Los Angeles	11/8/2022	Pomona	Special Tax	Parcel Tax: \$0.15 per gross square foot special tax on industrial parcels located within the city, subject to annual CPI adjustment, generating approximately \$14,000,000 annually	Street Improvements	PS	56.02	43.98	Fail	Two-thirds
Los Angeles	Los Angeles	11/8/2022	San Marino	Special Tax	Vacant Property Tax: \$10,000 annual special tax on specified vacant commercial and residential properties, estimated to generate \$4,700,000 annually, for 10 years	Public Safety	Z	55.8	44.2	Fail	Two-thirds
Los Angeles	Los Angeles	11/8/2022	Santa Monica	Special Tax	Real Property Transfer Tax: third tier rate of \$56,000 per \$1,000 of value for property transfers of \$8,000,000 or more, providing an estimated \$50,000,000 annually	Homelessness Prevention, Affordable Housing, Schools	GS	53.49	46.51	Pass	Majority
Los Angeles	Los Angeles	11/8/2022	South Pasadena	Special Tax	Parcel Tax: extend existing parcel tax; Single family residence and condominiums pay \$40.23 if less than 2,000 square feet; \$60.36 if between 2,001 and 4,000 square feet; \$80.47 if over 4,000 square feet. Multi-family residential units, such as apartment buildings, pay \$20.11 per Dwelling Unit on the parcel. Non-residential parcels pay \$40.23 per parcel if 1/4 acre or less; \$80.47 per parcel if over 1/4 acre to 1/2 acre; \$120.70 per parcel if over 1/2 acre to 3/4 acre; \$160.94 per parcel if more than 3/4 acre.	Public Libraries Services	LL	86.65	13.35	Pass	Two-thirds
Madera	Central Valley	11/8/2022	Madera County	Special Tax	Sales Tax: continue the \$0.005 tax, generating \$20,000,000 annually	Transportation	T	52.29	47.71	Fail	Two-thirds

TABLE C

SUMMARY OF LOCAL GOVERNMENT BOND AND TAX MEASURES BY TYPE OF TAX/DEBT, 2022 LOCAL AND GENERAL ELECTIONS

County	Region	Election Date	Agency Name	Type of Tax/Debt	Amount of Bond/Tax	Purpose	Measure	% Yes	% No	Result	Threshold
Marin	Bay Area	11/8/2022	Corte Madera	Special Tax	Parcel Tax: renew for four years, annual \$78 per residence and per 1,000 square feet of floor area for nonresidential uses for fiscal years 2023-2024, and thereafter increase of \$3 per year up to \$87, generating approximately \$504,400 annually	Emergency Medical Services	E	81.47	18.53	Pass	Two-thirds
Marin	Bay Area	11/8/2022	Fairfax	Special Tax	Parcel Tax: increase to \$94.50 per residence and per 1,500 square feet of non-residential floor area for fiscal years 2023-24, and thereafter increase \$3 per year up to \$103.50, annually for four years, generating approximately \$353,000 annually	Emergency Medical Services	F	81.79	18.21	Pass	Two-thirds
Marin	Bay Area	11/8/2022	Inverness Public Utility District	Special Tax	Parcel Tax: \$0.20/year per square foot of each structure on improved parcels, and \$150 per parcel for vacant parcels, raising approximately \$276,000 annually	Fire Protection	O	28.01	71.99	Fail	Majority
Marin	Bay Area	11/8/2022	Marin County	Special Tax	Parcel Tax: \$98 per year, providing \$4,700,000 dollars annually, for 9 years	Public Libraries Services	B	76.59	23.41	Pass	Two-thirds
Marin	Bay Area	11/8/2022	Ross Elementary School District	Special Tax	Parcel Tax: renew at \$1550 per parcel with 3% annual adjustments, providing \$1,270,000 annually for ten years	K-12 School Programs	C	78.73	21.27	Pass	Two-thirds
Marin	Bay Area	11/8/2022	Ross Valley Paramedic Authority, County Service Area No. 27	Special Tax	Parcel Tax: \$94.50 per residential living unit or 1,500 square feet of developed nonresidential property, adjusted up to \$3 per year, generating approximately \$69,000 annually, for four years	Emergency Medical Services	N	80.8	19.2	Pass	Two-thirds
Marin	Bay Area	11/8/2022	San Anselmo	Special Tax	Parcel Tax: \$70 per parcel, providing \$320,000 annually, for nine years	Public Libraries Services	H	84.95	15.05	Pass	Two-thirds
Mendocino	Other	11/8/2022	Hopland Fire Protection District	Special Tax	Parcel Tax: repeal the current tax and adopt a new annual tax of \$85 per parcel plus \$85 per residential unit and \$0.10/sq. ft. for commercial buildings; other rates for other land-uses; generating approximately \$542,000 annually (increasing receipts by \$146,000)	Fire Services/Emergency Medical Services	N	56.7	43.3	Fail	Two-thirds
Mendocino	Other	11/8/2022	Mendocino County	Special Tax	Sales Tax: .25% of gross receipts	Public Libraries	O	60.82	39.18	Pass	Majority

TABLE C

SUMMARY OF LOCAL GOVERNMENT BOND AND TAX MEASURES BY TYPE OF TAX/DEBT, 2022 LOCAL AND GENERAL ELECTIONS

County	Region	Election Date	Agency Name	Type of Tax/Debt	Amount of Bond/Tax	Purpose	Measure	% Yes	% No	Result	Threshold
Merced	Central Valley	11/8/2022	Atwater	Special Tax	Sales Tax: renew \$0.01 tax, providing \$4,000,000 annually	Fire Protection/Police Services/Emergency Medical Services	B	73.72	26.28	Pass	Two-thirds
Merced	Central Valley	11/8/2022	Westside Community Healthcare District	Special Tax	Parcel Tax: \$69 per parcel, increasing by up to 3% each year thereafter, raising approximately \$600,000, annually	Emergency Medical Services	D	45.1	54.9	Fail	Two-thirds
Mono	Other	11/8/2022	Antelope Fire Protection District	Special Tax	Parcel Tax: \$120.00 (adjusted annually for inflation but not to exceed \$160.00) on each parcel, expected to generate \$98,640 the first year	Fire Protection	H	44.27	55.73	Fail	Two-thirds
Monterey	Other	11/8/2022	Monterey County	Special Tax	Parcel Tax: establish an annual tax of \$49 per parcel located within Monterey County, for a period of 10 years	Childcare and Early Education	Q	41.1	58.9	Fail	Majority
Riverside	San Diego/Inland Empire	11/8/2022	Desert Recreation District	Special Tax	Parcel Tax: \$0.07 per building square foot annually on single-family residential units, other rates for other land uses (\$3,900,000 annually) until ended by voters, authorizing bonds/ appropriation limit of \$21,000,000	Park and Recreation Facilities	L	54.25	45.75	Fail	Two-thirds
Sacramento	Central Valley	11/8/2022	Rancho Murieta Community Services District	Special Tax	Parcel Tax: \$316 per parcel, including an annual inflation adjustment, providing \$872,000 annually	Public Safety	R	40.7	59.3	Fail	Two-thirds
Sacramento	Central Valley	11/8/2022	Sacramento County	Special Tax	Cannabis Tax: 6% for retail, 4% for manufacturing, 3% for distribution, 2% for testing and, 3% for cultivation or \$10 per canopy square foot inflation adjustable, generating an estimated \$5,100,000 to \$7,700,000 annually	Homelessness Services	B	53.55	46.45	Fail	Two-thirds
Sacramento	Central Valley	11/8/2022	Sacramento County	Special Tax	Sales Tax: 0.5% tax, for 40 years, raising an estimated \$212,512,500 annually	Transportation/Road Improvements	A	55.62	44.38	Pass	Majority
San Francisco	Bay Area	11/8/2022	San Francisco	Special Tax	Vacant Unit Tax: tax on units vacant for more than 182 days in a calendar year, at a rate between \$2,500-\$5,000 per vacant unit in 2024 and up to \$20,000 in later years with adjustments for inflation, generating an estimated \$20,000,000 - \$37,000,000 annually, with the tax continuing until December 31, 2053	Affordable Housing / Rent Subsidies	M	54.51	45.49	Pass	Majority

TABLE C

SUMMARY OF LOCAL GOVERNMENT BOND AND TAX MEASURES BY TYPE OF TAX/DEBT, 2022 LOCAL AND GENERAL ELECTIONS

County	Region	Election Date	Agency Name	Type of Tax/Debt	Amount of Bond/Tax	Purpose	Measure	% Yes	% No	Result	Threshold
San Francisco	Bay Area	11/8/2022	San Francisco	Special Tax	Parcel Tax: \$150–4,000 per parcel with adjustments for inflation, to generate approximately \$37,000,000 in annual revenue, beginning on July 1, 2023, and continuing until June 30, 2043	Student and Workforce Development Programs	O	36.67	63.33	Fail	Majority
San Francisco	Bay Area	11/8/2022	San Francisco	Special Tax	Sales Tax: continue \$0.005 tax to 2053, generating estimated revenues of \$100,000,000 to \$236,000,000	Transportation	L	71.79	28.21	Pass	Two-thirds
San Luis Obispo	Other	11/8/2022	Morro Bay	Special Tax	Parcel Tax: \$120 per parcel per year, commencing in 2023-2024 tax year	Harbor Infrastructure	B-22	35.77	64.23	Fail	Majority
San Mateo	Bay Area	11/8/2022	Bayshore Elementary School District	Special Tax	Parcel Tax: continue \$96 per parcel for eight years, raising approximately \$160,000 per year, with inflation adjustments	K-12 School Programs	M	69.58	30.42	Pass	Two-thirds
San Mateo	Bay Area	11/8/2022	South San Francisco	Special Tax	Parcel Tax: annual tax of \$2.50 per parcel on commercial office parcels defined as 25,000 square feet or larger, generating approximately \$55,900,000 annually	Childcare and Early Education	DD	47.24	52.76	Fail	Majority
Santa Barbara	Other	11/8/2022	Hope Elementary School District	Special Tax	Parcel Tax: extend existing parcel tax of \$79 per parcel per year for five years	K-12 School Programs	S2022	76.07	23.93	Pass	Two-thirds
Santa Barbara	Other	11/8/2022	Lompoc	Special Tax	Transient Occupancy Tax: impose a special tax of 1%, in addition to the current general tax of 10%, for a total of 11%	Fire Protection/Police Services	X2022	61.72	38.28	Fail	Two-thirds
Santa Clara	Bay Area	11/8/2022	Campbell Union High School District	Special Tax	Parcel Tax: renew \$85 tax per parcel, continuing \$5,000,000 in annual school funding for 10 years	K-12 School Programs	O	75.94	24.06	Pass	Two-thirds
Santa Clara / Santa Cruz	Bay Area / Other	11/8/2022	Loma Prieta Joint Union School District	Special Tax	Parcel Tax: annual \$348 for 8 years, raising approximately \$640,000 a year	K-12 School Programs	M	67.32	32.68	Pass	Two-thirds
Santa Cruz	Other	11/8/2022	Boulder Creek Recreation and Park District	Special Tax	Parcel Tax: \$36 per parcel/equivalent dwelling unit annually for 30 years	Park and Recreation Facilities	T	57.51	42.49	Fail	Two-thirds

TABLE C

SUMMARY OF LOCAL GOVERNMENT BOND AND TAX MEASURES BY TYPE OF TAX/DEBT, 2022 LOCAL AND GENERAL ELECTIONS

County	Region	Election Date	Agency Name	Type of Tax/Debt	Amount of Bond/Tax	Purpose	Measure	% Yes	% No	Result	Threshold
Santa Cruz	Other	11/8/2022	Santa Cruz	Special Tax	Parcel Tax: for residences that are in use less than 120 days per calendar year: \$6,000 per single-family residence, \$6,000 per parcel with six or fewer units, and \$3,000 per year on condominiums and residential units with seven or more units	Affordable Housing	N	46.04	53.96	Fail	Majority
Shasta	Central Valley	11/8/2022	Burney Fire Protection District	Special Tax	Parcel Tax: annual tax based on land use, including a maximum rate of \$75 per single-family home, raising approximately \$237,994 annually	Fire Services/Emergency Medical Services/Emergency Hazardous Material Responses	B	62.55	37.45	Fail	Two-thirds
Sonoma	Bay Area	11/8/2022	Healdsburg	Special Tax	Transient Occupancy Tax: adopt an ordinance to amend the city's Transient Occupancy Tax to facilitate acquisition and construction of capital improvements for parks, community services facilities, and affordable housing	Parks, Community Facilities, Affordable Housing	L	76.03	23.97	Pass	Two-thirds
Sonoma	Bay Area	11/8/2022	Santa Rosa	Special Tax	Sales Tax: extend the \$0.0025 tax for 20 years, raising \$10,000,000 annually	Fire Protection/Police Services/Emergency Medical Services	H	73.08	26.92	Pass	Two-thirds
Sonoma	Bay Area	11/8/2022	Schell-Vista Fire Protection District	Special Tax	Parcel Tax: renew at a maximum rate of \$200 for residential properties; \$0.14 per square foot for lodging, commercial and industrial properties; and \$100.00 for other parcels, raising approximately \$780,000.00 annually	Fire Protection/Emergency Medical Services	O	74.29	25.71	Pass	Two-thirds
Stanislaus	Central Valley	11/8/2022	Westside Community Health Care District	Special Tax	Parcel Tax: \$69 per parcel, increasing by up to 3% each year thereafter, raising approximately \$600,000, annually	Fire Protection	D	48.52	51.48	Fail	Two-thirds
Tulare	Central Valley	11/8/2022	Exeter Public Cemetery District	Special Tax	Parcel Tax: \$35 per parcel (increased by 2.5% each year to account for inflation), beginning July 1, 2023	Cemetery Improvements	U	53.01	46.99	Fail	Two-thirds
Tuolumne	Other	11/8/2022	Tuolumne County	Special Tax	Sales Tax: 1% in unincorporated areas, providing approximately \$6,400,000 annually, for 10 years	Sheriff Services/Fire Protection/Roads	X	48.04	51.96	Fail	Two-thirds

Appendix D

Summary of Local Government Bond and Tax Measures By Purpose

TABLE D

SUMMARY OF LOCAL GOVERNMENT BOND AND TAX MEASURES BY PURPOSE, 2022 LOCAL AND GENERAL ELECTIONS

County	Region	Election Date	Agency Name	Type of Tax/Debt	Amount of Bond/Tax	Purpose	Measure	% Yes	% No	Result	Threshold
LOCAL ELECTION											
Monterey	Other	8/30/2022	Gonzales	Special Tax	Sales Tax: establish a 0.5% Special Temporary Gonzales Transactions and Use Tax for a term of 40 years through 2062, to generate an estimated \$750,000.00 annually	Community Center/Street Improvements	D	51.2	48.8	Fail	Two-thirds
GENERAL ELECTION											
Los Angeles	Los Angeles	11/8/2022	Los Angeles	Special Tax	Real Property Transfer Tax: 4% tax on sales/transfers of real property exceeding \$5,000,000, and 5.5% on properties of \$10,000,000 or more, with exceptions, generating approximately \$600,000,000 - \$1,100,000,000 annually	Affordable Housing	ULA	57.77	42.23	Pass	Majority
Santa Cruz	Other	11/8/2022	Santa Cruz	Special Tax	Parcel Tax: for residences that are in use less than 120 days per calendar year: \$6,000 per single-family residence, \$6,000 per parcel with six or fewer units, and \$3,000 per year on condominiums and residential units with seven or more units	Affordable Housing	N	46.04	53.96	Fail	Majority
San Francisco	Bay Area	11/8/2022	San Francisco	Special Tax	Vacant Unit Tax: tax on units vacant for more than 182 days in a calendar year, at a rate between \$2,500-\$5,000 per vacant unit in 2024 and up to \$20,000 in later years with adjustments for inflation, generating an estimated \$20,000,000 - \$37,000,000 annually, with the tax continuing until December 31, 2053	Affordable Housing / Rent Subsidies	M	54.51	45.49	Pass	Majority
El Dorado	Central Valley	11/8/2022	Cameron Park Airport	Special Tax	Parcel Tax: increase annual tax from \$300 to \$900 per parcel, \$600 for airport operations and maintenance, and \$300 for maintenance of residential streets, generating approximately \$117,900 per year, commencing fiscal year 2023/2024	Airport Operations and Maintenance	J	78.35	21.65	Pass	Two-thirds
Tulare	Central Valley	11/8/2022	Exeter Public Cemetery District	Special Tax	Parcel Tax: \$35 per parcel (increased by 2.5% each year to account for inflation), beginning July 1, 2023	Cemetery Improvements	U	53.01	46.99	Fail	Two-thirds

TABLE D

SUMMARY OF LOCAL GOVERNMENT BOND AND TAX MEASURES BY PURPOSE, 2022 LOCAL AND GENERAL ELECTIONS

County	Region	Election Date	Agency Name	Type of Tax/Debt	Amount of Bond/Tax	Purpose	Measure	% Yes	% No	Result	Threshold
Monterey	Other	11/8/2022	Monterey County	Special Tax	Parcel Tax: establish an annual tax of \$49 per parcel located within Monterey County, for a period of 10 years	Childcare and Early Education	Q	41.1	58.9	Fail	Majority
San Mateo	Bay Area	11/8/2022	South San Francisco	Special Tax	Parcel Tax: annual tax of \$2.50 per parcel on commercial office parcels defined as 25,000 square feet or larger, generating approximately \$55,900,000 annually	Childcare and Early Education	DD	47.24	52.76	Fail	Majority
Fresno	Central Valley	11/8/2022	Fresno County	Special Tax	Sales Tax: .2% transaction and use tax, providing \$36,000,000 annually for 20 years	College Facilities	E	47.14	52.86	Fail	Majority
Fresno / Kings	Central Valley	11/8/2022	West Hills Community College District School Facilities Improvement District No.3	GO Bond	\$8,600,000	College Facilities	J	47.93	52.07	Fail	55%
Fresno / Madera	Central Valley	11/8/2022	West Hills Community College District School Facilities Improvement District No.1	GO Bond	\$25,100,000	College Facilities	K	61.92	38.08	Pass	55%
Imperial	San Diego/Inland Empire	11/8/2022	Imperial Community College District	GO Bond	\$130,000,000	College Facilities	B	60	40	Pass	55%
Los Angeles	Los Angeles	11/8/2022	Cerritos Community College	GO Bond	\$425,000,000	College Facilities	CC	57.6	42.4	Pass	55%
Los Angeles	Los Angeles	11/8/2022	Los Angeles Community College	GO Bond	\$5,300,000,000	College Facilities	LA	62.31	37.69	Pass	55%

TABLE D

SUMMARY OF LOCAL GOVERNMENT BOND AND TAX MEASURES BY PURPOSE, 2022 LOCAL AND GENERAL ELECTIONS

County	Region	Election Date	Agency Name	Type of Tax/Debt	Amount of Bond/Tax	Purpose	Measure	% Yes	% No	Result	Threshold
Los Angeles	Los Angeles	11/8/2022	Pasadena Area Community College	GO Bond	\$565,000,000	College Facilities	PCC	70.59	29.41	Pass	55%
Los Angeles	Los Angeles	11/8/2022	Santa Monica Community College	GO Bond	\$375,000,000	College Facilities	SMC	57.73	42.27	Pass	55%
Tulare	Central Valley	11/8/2022	College of the Sequoias Community College District	GO Bond	\$95,000,000	College Facilities	C	55.84	44.16	Pass	55%
Colusa	Central Valley	11/8/2022	Colusa County	Special Tax	Sales Tax: .5% on sale of all tangible personal property	Emergency Medical Services	C	47.41	52.59	Fail	Two-thirds
Marin	Bay Area	11/8/2022	Corte Madera	Special Tax	Parcel Tax: renew for four years, annual \$78 per residence and per 1,000 square feet of floor area for nonresidential uses for fiscal years 2023-2024, and thereafter increase of \$3 per year up to \$87, generating approximately \$504,400 annually	Emergency Medical Services	E	81.47	18.53	Pass	Two-thirds
Marin	Bay Area	11/8/2022	Fairfax	Special Tax	Parcel Tax: increase to \$94.50 per residence and per 1,500 square feet of non-residential floor area for fiscal years 2023-24, and thereafter increase \$3 per year up to \$103.50, annually for four years, generating approximately \$353,000 annually	Emergency Medical Services	F	81.79	18.21	Pass	Two-thirds
Marin	Bay Area	11/8/2022	Ross Valley Paramedic Authority, County Service Area No. 27	Special Tax	Parcel Tax: \$94.50 per residential living unit or 1,500 square feet of developed nonresidential property, adjusted up to \$3 per year, generating approximately \$69,000 annually, for four years	Emergency Medical Services	N	80.8	19.2	Pass	Two-thirds
Merced	Central Valley	11/8/2022	Westside Community Healthcare District	Special Tax	Parcel Tax: \$69 per parcel, increasing by up to 3% each year thereafter, raising approximately \$600,000, annually	Emergency Medical Services	D	45.1	54.9	Fail	Two-thirds

TABLE D

SUMMARY OF LOCAL GOVERNMENT BOND AND TAX MEASURES BY PURPOSE, 2022 LOCAL AND GENERAL ELECTIONS

County	Region	Election Date	Agency Name	Type of Tax/Debt	Amount of Bond/Tax	Purpose	Measure	% Yes	% No	Result	Threshold
San Luis Obispo	Other	11/8/2022	Cambria Community Healthcare District	GO Bond	\$8,500,000	Emergency Medical Services/Public Safety	G-22	61.39	38.61	Fail	Two-thirds
Calaveras	Other	11/8/2022	Calaveras County	Special Tax	Sales Tax: 1% transaction and use tax, generating approximately \$5,000,000	Fire Protection	A	49.36	50.64	Fail	Majority
Marin	Bay Area	11/8/2022	Inverness Public Utility District	Special Tax	Parcel Tax: \$0.20/year per square foot of each structure on improved parcels, and \$150 per parcel for vacant parcels, raising approximately \$276,000 annually	Fire Protection	O	28.01	71.99	Fail	Majority
Mono	Other	11/8/2022	Antelope Fire Protection District	Special Tax	Parcel Tax: \$120.00 (adjusted annually for inflation but not to exceed \$160.00) on each parcel, expected to generate \$98,640 the first year	Fire Protection	H	44.27	55.73	Fail	Two-thirds
Stanislaus	Central Valley	11/8/2022	Westside Community Health Care District	Special Tax	Parcel Tax: \$69 per parcel, increasing by up to 3% each year thereafter, raising approximately \$600,000, annually	Fire Protection	D	48.52	51.48	Fail	Two-thirds
Sonoma	Bay Area	11/8/2022	Schell-Vista Fire Protection District	Special Tax	Parcel Tax: renew at a maximum rate of \$200 for residential properties; \$0.14 per square foot for lodging, commercial and industrial properties; and \$100.00 for other parcels, raising approximately \$780,000.00 annually	Fire Protection/Emergency Medical Services	O	74.29	25.71	Pass	Two-thirds
Santa Barbara	Other	11/8/2022	Lompoc	Special Tax	Transient Occupancy Tax: impose a special tax of 1%, in addition to the current general tax of 10%, for a total of 11%	Fire Protection/Police Services	X2022	61.72	38.28	Fail	Two-thirds
Alameda	Bay Area	11/8/2022	Albany	Special Tax	Parcel Tax: repeal two emergency services taxes and add a tax of \$0.074 per square foot of land for residential and commercial property, providing \$1,950,000 annually	Fire Protection/Police Services/Emergency Medical Services	K	76.23	23.77	Pass	Two-thirds
Merced	Central Valley	11/8/2022	Atwater	Special Tax	Sales Tax: renew \$0.01 tax, providing \$4,000,000 annually	Fire Protection/Police Services/Emergency Medical Services	B	73.72	26.28	Pass	Two-thirds

TABLE D

SUMMARY OF LOCAL GOVERNMENT BOND AND TAX MEASURES BY PURPOSE, 2022 LOCAL AND GENERAL ELECTIONS

County	Region	Election Date	Agency Name	Type of Tax/Debt	Amount of Bond/Tax	Purpose	Measure	% Yes	% No	Result	Threshold
Sonoma	Bay Area	11/8/2022	Santa Rosa	Special Tax	Sales Tax: extend the \$0.0025 tax for 20 years, raising \$10,000,000 annually	Fire Protection/Police Services/Emergency Medical Services	H	73.08	26.92	Pass	Two-thirds
Mendocino	Other	11/8/2022	Hopland Fire Protection District	Special Tax	Parcel Tax: repeal the current tax and adopt a new annual tax of \$85 per parcel plus \$85 per residential unit and \$0.10/sq. ft. for commercial buildings; other rates for other land-uses; generating approximately \$542,000 annually (increasing receipts by \$146,000)	Fire Services/Emergency Medical Services	N	56.7	43.3	Fail	Two-thirds
Shasta	Central Valley	11/8/2022	Burney Fire Protection District	Special Tax	Parcel Tax: annual tax based on land use, including a maximum rate of \$75 per single-family home, raising approximately \$237,994 annually	Fire Services/Emergency Medical Services/Emergency Hazardous Material Responses	B	62.55	37.45	Fail	Two-thirds
Contra Costa	Bay Area	11/8/2022	Knightsen Town Community Services District	Special Tax	Parcel Tax: repeal 2005 Measure Z special tax of \$312 per developed parcel and \$156 per undeveloped parcel	Flood Control	R	58.73	41.27	Pass	Majority
Kern	Central Valley	11/8/2022	Bear Valley Community Services District	Special Tax	Parcel Tax: maximum rate of \$185 per parcel, per year, and with an annual inflationary adjustment not to exceed two percent (2%) per year, estimated to generate \$665,000 annually	Gate Operations	V	53.21	46.79	Fail	Two-thirds
Alameda	Bay Area	11/8/2022	Alameda	General Tax	Transient Occupancy Tax: increase from 10% to 14%, paid by hotel/ motel/ short-term rental guests, generating approximately \$700,000 to \$910,000 annually	General Government	F	59.29	40.71	Pass	Majority
Alameda	Bay Area	11/8/2022	Berkeley	GO Bond	\$650,000,000	General Government	L	59.42	40.58	Fail	Two-thirds

TABLE D

SUMMARY OF LOCAL GOVERNMENT BOND AND TAX MEASURES BY PURPOSE, 2022 LOCAL AND GENERAL ELECTIONS

County	Region	Election Date	Agency Name	Type of Tax/Debt	Amount of Bond/Tax	Purpose	Measure	% Yes	% No	Result	Threshold
Alameda	Bay Area	11/8/2022	Berkeley	Special Tax	Vacant Property Tax: for vacant residential units more than 182 days per year, \$3,000 for each nonexempt condominium, duplex, single family dwelling, or townhouse vacant unit in the first year, increasing to \$6,000 for each subsequent year, and \$6,000 for all other residential units vacant in the first year, increasing to \$12,000 for each subsequent year, with exceptions, from January 1, 2024 to December 31, 2034, generating between \$3,900,000 and \$5,900,000 annually	General Government	M	64.94	35.06	Pass	Majority
Alameda	Bay Area	11/8/2022	Emeryville	General Tax	Real Property Transfer Tax: increase to \$15 per thousand for property sales between \$1,000,000 and \$2,000,000 and \$25 per thousand for property sales above \$ 2,000,000, raising \$ 5,000,000 annually	General Government	O	71.28	28.72	Pass	Majority
Alameda	Bay Area	11/8/2022	Oakland	General Tax	Business Tax: .05% to .55% of gross receipts, with highest rates on the highest grossing businesses, increasing annual tax revenue by an estimated \$20,900,000, and generate approximately \$124,000,000 in total annual revenue	General Government	T	71.77	28.23	Pass	Majority
Alameda	Bay Area	11/8/2022	Union City	General Tax	Sales Tax: extend .05 rate, raising \$6,600,000 annually for nine years	General Government	Z	74.4	25.6	Pass	Majority
Butte	Central Valley	11/8/2022	Chico	General Tax	Sales Tax: 1% transaction and use tax	General Government	H	52.72	47.28	Pass	Majority
Contra Costa	Bay Area	11/8/2022	Hercules	General Tax	Utility Users Tax: renew 8% tax, generating \$3,600,000 annually	General Government	N	69.24	30.76	Pass	Majority
Contra Costa	Bay Area	11/8/2022	Walnut Creek	General Tax	Sales Tax: .005, generating approximately \$11,000,000 annually for 10 years	General Government	O	65.05	34.95	Pass	Majority

TABLE D

SUMMARY OF LOCAL GOVERNMENT BOND AND TAX MEASURES BY PURPOSE, 2022 LOCAL AND GENERAL ELECTIONS

County	Region	Election Date	Agency Name	Type of Tax/Debt	Amount of Bond/Tax	Purpose	Measure	% Yes	% No	Result	Threshold
Del Norte	Other	11/8/2022	Crescent City	General Tax	Sales Tax: repeal 1% sales tax enacted in 2020	General Government	T	23.27	76.73	Fail	Majority
Del Norte	Other	11/8/2022	Del Norte County	General Tax	Sales Tax: repeal 1% sales tax enacted in 2020	General Government	U	32.28	67.72	Fail	Majority
El Dorado	Central Valley	11/8/2022	South Lake Tahoe	General Tax	Cannabis Tax: convert existing cannabis business fee to a gross receipts tax up to 6% on retail/distribution/manufacturing, \$20/square foot of canopy on cultivation, providing approximately \$950,000 annually	General Government	G	62.95	37.05	Pass	Majority
Fresno	Central Valley	11/8/2022	Clovis	General Tax	Transient Occupancy Tax: increase from 10% to 12%, generating approximately \$500,000 annually	General Government	B	69.54	30.46	Pass	Majority
Fresno	Central Valley	11/8/2022	Kerman	General Tax	Transient Occupancy Tax: establish a 10% tax paid by short-term hotel/motel/inn guests, generating \$40,000 annually	General Government	G	62.26	37.74	Pass	Majority
Fresno	Central Valley	11/8/2022	Mendota	General Tax	Sales Tax: 1.25% transaction and use tax, generating approximately \$439,498	General Government	H	57.38	42.62	Pass	Majority
Humboldt	Other	11/8/2022	Arcata	General Tax	Utility Users Tax: continue 3% tax on ordinary utility services and continue 45% tax on electricity users for residential customers whose electricity usage exceeds 600% over the established Baseline Allowance with a sole exception for households receiving an extended Medical Baseline from the electricity service supplier; automatically terminating in 14 years on November 30, 2036	General Government	L	64.94	35.06	Pass	Majority
Humboldt	Other	11/8/2022	Blue Lake	General Tax	Sales Tax: 1%, raising approximately \$25,000 annually	General Government	R	56.41	43.59	Pass	Majority

TABLE D

SUMMARY OF LOCAL GOVERNMENT BOND AND TAX MEASURES BY PURPOSE, 2022 LOCAL AND GENERAL ELECTIONS

County	Region	Election Date	Agency Name	Type of Tax/Debt	Amount of Bond/Tax	Purpose	Measure	% Yes	% No	Result	Threshold
Humboldt	Other	11/8/2022	Ferndale	General Tax	Sales Tax: \$0.0075, raising approximately \$104,000 annually, until March 31, 2031	General Government	N	58.09	41.91	Pass	Majority
Humboldt	Other	11/8/2022	Rio Dell	General Tax	Sales Tax: decrease from 1% to 0.75%	General Government	O	52.51	47.49	Pass	Majority
Humboldt	Other	11/8/2022	Trinidad	General Tax	Tourist Occupancy Tax: increase from 8% to 12%, effective April 1, 2023, generating \$65,000	General Government	P	77.2	22.8	Pass	Majority
Imperial	San Diego/Inland Empire	11/8/2022	Imperial	General Tax	Transient Occupancy Tax: increase from 8% to 12%, generating an estimated \$600,000.00 annually	General Government	G	56.02	43.98	Pass	Majority
Inyo	Other	11/8/2022	Inyo County	General Tax	Transient Occupancy Tax: impose the existing hotel tax by the county to short-term rentals at rate of 12%, estimated to raise an additional \$135,000 annually	General Government	Q	46.72	53.28	Fail	Majority
Kern	Central Valley	11/8/2022	Kern County	General Tax	Sales Tax: \$0.01, providing approximately \$54,000,000 annually	General Government	K	50.98	49.02	Pass	Majority
Kern	Central Valley	11/8/2022	McFarland	General Tax	Sales Tax: 1%, providing approximately \$579,662 annually	General Government	M	62.08	37.92	Pass	Majority
Kern	Central Valley	11/8/2022	McFarland	General Tax	Cannabis Tax: \$10.00 per square foot for cultivation, 8% of gross receipts for retail, 2.5% of gross receipts for testing labs, and 6% of gross receipts for other cannabis businesses, generating up to approximately \$1,800,000 annually	General Government	O	63.59	36.41	Pass	Majority
Kern	Central Valley	11/8/2022	Ridgecrest	General Tax	Sales Tax: \$0.01, ending in 9 years, providing \$5,900,000 annually	General Government	P	55.22	44.78	Pass	Majority

TABLE D

SUMMARY OF LOCAL GOVERNMENT BOND AND TAX MEASURES BY PURPOSE, 2022 LOCAL AND GENERAL ELECTIONS

County	Region	Election Date	Agency Name	Type of Tax/Debt	Amount of Bond/Tax	Purpose	Measure	% Yes	% No	Result	Threshold
Kern	Central Valley	11/8/2022	Tehachapi	General Tax	Sales Tax: \$0.01, providing approximately \$4,000,000 annually	General Government	S	58.34	41.66	Pass	Majority
Kings	Central Valley	11/8/2022	Avenal	General Tax	Sales Tax: additional 1%, generating approximately \$400,000 to \$500,000 annually	General Government	A	72.59	27.41	Pass	Majority
Kings	Central Valley	11/8/2022	Avenal	General Tax	Cannabis Tax: \$25 per square foot (annually adjusted by CPI) or at 15% of gross receipts for commercial cannabis businesses	General Government	C	61.63	38.37	Pass	Majority
Los Angeles	Los Angeles	11/8/2022	Arcadia	General Tax	Transient Occupancy Tax: increase from 10% to 12%, generating approximately \$730,000 annually	General Government	HT	53.91	46.09	Pass	Majority
Los Angeles	Los Angeles	11/8/2022	Arcadia	General Tax	Sports Wagering Tax: 5% of sports wagering gross revenues, providing approximately \$1,000,000 annually	General Government	SW	64.06	35.94	Pass	Majority
Los Angeles	Los Angeles	11/8/2022	Baldwin Park	General Tax	Sales Tax: \$0.0075 sales tax, providing approximately \$6,000,000 annually	General Government	BP	58.4	41.6	Pass	Majority
Los Angeles	Los Angeles	11/8/2022	Baldwin Park	General Tax	Cannabis Tax: authorizing cannabis retailers to sell and deliver medical cannabis and cannabis products to adults; establishing a sales tax with retailers paying a 0.5% tax and 4% tax on gross receipts from sales, providing \$300,000 to \$3,000,000 annually; and authorizing City Council to modify rates up to 5%	General Government	CB	51.33	48.67	Pass	Majority
Los Angeles	Los Angeles	11/8/2022	Carson City	General Tax	Utility Users Tax: continuing the existing 2% tax, limited to electric/gas utilities, providing approximately \$8,000,000 annually	General Government	R	78.44	21.56	Pass	Majority

TABLE D

SUMMARY OF LOCAL GOVERNMENT BOND AND TAX MEASURES BY PURPOSE, 2022 LOCAL AND GENERAL ELECTIONS

County	Region	Election Date	Agency Name	Type of Tax/Debt	Amount of Bond/Tax	Purpose	Measure	% Yes	% No	Result	Threshold
Los Angeles	Los Angeles	11/8/2022	Claremont	General Tax	Cannabis Tax: for cannabis and hemp businesses, 4%-7% of gross receipts for retail businesses and the higher of 1 %-4% of gross receipts or \$1-\$10 per square foot for other businesses, with certain rates increasing annually, generating an estimated \$500,000 annually if cannabis and hemp businesses were to be authorized in the future	General Government	CT	60.96	39.04	Pass	Majority
Los Angeles	Los Angeles	11/8/2022	Cudahy	General Tax	Cannabis Tax: authorize and regulate storefront retail cannabis sales and other commercial cannabis activities with prohibitions on retail operations within 600 feet of schools, churches, childcare facilities, and other sensitive uses and with retailers required to pay a 15% gross receipts tax to raise approximately \$3,581,952.75 annually	General Government	BA	54.04	45.96	Pass	Majority
Los Angeles	Los Angeles	11/8/2022	Culver City	General Tax	Business License Tax: either flat tax up to \$1,000, or 0.13%-0.35% of gross receipts (depending on business type), 4% for oil well operations, and an additional 0.01% for gross receipts over \$100,000,000, exempting the first \$200,000 in gross receipts, updating business classifications, generating approximately \$10,000,000 annually	General Government	BL	60.9	39.1	Pass	Majority
Los Angeles	Los Angeles	11/8/2022	Downey	General Tax	Transient Occupancy Tax: increase from 9% to 13%, providing approximately \$950,000 annually	General Government	D	35.76	64.24	Fail	Majority
Los Angeles	Los Angeles	11/8/2022	El Monte	General Tax	Transient Occupancy Tax: increase from 10% to 14%, providing an estimated \$350,000 annually	General Government	OT	49.7	50.3	Fail	Majority
Los Angeles	Los Angeles	11/8/2022	El Segundo	General Tax	Business Tax: \$150 for specified businesses; for others, \$150 up to five employees, \$138 per additional employee, and \$0.26 to \$0.30 per square foot above 2,000 square feet; for apartments and hotels or motels, \$150 up to three units or rooms plus \$150 for each additional; sunseting current tax credits; generating approximately \$3,000,000 annually	General Government	BT	51.23	48.77	Pass	Majority

TABLE D

SUMMARY OF LOCAL GOVERNMENT BOND AND TAX MEASURES BY PURPOSE, 2022 LOCAL AND GENERAL ELECTIONS

County	Region	Election Date	Agency Name	Type of Tax/Debt	Amount of Bond/Tax	Purpose	Measure	% Yes	% No	Result	Threshold
Los Angeles	Los Angeles	11/8/2022	El Segundo	General Tax	Cannabis Tax: \$20 per square foot for cultivation and 10% of gross receipts for other cannabis businesses, generating approximately \$600,000 to \$1,500,000 annually, (if cannabis business ever becomes legal)	General Government	Y	72.8	27.2	Pass	Majority
Los Angeles	Los Angeles	11/8/2022	Hermosa Beach	General Tax	Sales Tax: \$0.0075 sales tax, providing approximately \$3,000,000 annually	General Government	B	44.8	55.2	Fail	Majority
Los Angeles	Los Angeles	11/8/2022	Hermosa Beach	General Tax	Cannabis Tax: up to \$20.00 per square foot for cultivation and up to 10% of gross receipts for all other cannabis/hemp businesses, estimated to generate \$700,000 - \$1,500,000 annually	General Government	T	67.58	32.42	Pass	Majority
Los Angeles	Los Angeles	11/8/2022	Los Angeles County	General Tax	Cannabis Tax: annual rates not to exceed \$10 per square foot for cultivation (adjusted for inflation) and a percentage of gross receipts for various cannabis businesses, including retail (6%), testing laboratory (2%), distribution (3%), manufacturing and for all other cannabis businesses (4%), generating approximately \$10,360,000 to \$15,170,000 annually	General Government	C	60.18	39.82	Pass	Majority
Los Angeles	Los Angeles	11/8/2022	Lynwood	General Tax	Cannabis Tax: establish a 5%, but not to exceed 10% tax on businesses selling cannabis products at retail stores, generating \$3,000,000 to \$6,000,000 annually	General Government	TR	66.92	33.08	Pass	Majority
Los Angeles	Los Angeles	11/8/2022	Malibu	General Tax	Sales Tax: \$0.005 transaction and use tax, providing approximately \$3,000,000 annually	General Government	MC	52.53	47.47	Pass	Majority
Los Angeles	Los Angeles	11/8/2022	Monterey Park	General Tax	Sales Tax: \$0.0075 transactions and use tax, generating approximately \$6,000,000 annually	General Government	MP	58.13	41.87	Pass	Majority

TABLE D

SUMMARY OF LOCAL GOVERNMENT BOND AND TAX MEASURES BY PURPOSE, 2022 LOCAL AND GENERAL ELECTIONS

County	Region	Election Date	Agency Name	Type of Tax/Debt	Amount of Bond/Tax	Purpose	Measure	% Yes	% No	Result	Threshold
Los Angeles	Los Angeles	11/8/2022	Pico Rivera	General Tax	Business License Tax: update to charge businesses that gross less than \$25,000 in revenue annually \$25 for a business license, and those that gross more than \$25,000 annually a bracketed amount depending on their category, generating approximately \$5,800,000	General Government	AB	75.52	24.48	Pass	Majority
Los Angeles	Los Angeles	11/8/2022	Santa Monica	General Tax	Transient Occupancy Tax: increase by 1% for hotels and motels, and by 3% for home shares, providing approximately \$4,100,000 annually	General Government	CS	73.87	26.13	Pass	Majority
Los Angeles	Los Angeles	11/8/2022	Santa Monica	General Tax	Real Property Transfer Tax: increase the one-time tax on real property sales over \$8,000,000, and establish an additional incremental tax of \$25.00 per \$1000 of the value in excess of \$8,000,000, providing an estimated \$12-25 million annually through February 28, 2033, subject to a five-year extension by Council supermajority vote	General Government	DT	34.58	65.42	Fail	Majority
Los Angeles	Los Angeles	11/8/2022	Santa Monica	General Tax	Cannabis Tax: up to 10% of gross receipts on all licensed cannabis businesses; (a) 3% for adult-use non-medicinal cannabis retailers; (b) 2% for medicinal cannabis retailers; and (c) 1% for other types of licensed cannabis businesses such as those primarily involved in distribution, manufacturing, cultivation, or laboratory testing, estimated to generate \$3,000,000 to \$5,000,000 annually	General Government	HMP	66.23	33.77	Pass	Majority
Los Angeles	Los Angeles	11/8/2022	South El Monte City	General Tax	Cannabis Tax: permit and regulate limited cannabis retail businesses (up to 3); establish a maximum 8% tax of noncultivation cannabis business proceeds and \$25/square foot of cultivation space (with CPI increases) applicable to permitted/unpermitted businesses, generating approximately \$720,000 annually	General Government	CM	53.61	46.39	Pass	Majority

TABLE D

SUMMARY OF LOCAL GOVERNMENT BOND AND TAX MEASURES BY PURPOSE, 2022 LOCAL AND GENERAL ELECTIONS

County	Region	Election Date	Agency Name	Type of Tax/Debt	Amount of Bond/Tax	Purpose	Measure	% Yes	% No	Result	Threshold
Los Angeles	Los Angeles	11/8/2022	South El Monte City	General Tax	Cannabis Tax: permit/regulate limited cannabis businesses (5 dispensaries, 2 cultivation, 1 testing facility, 2 manufactures/distributors); regulate personal cannabis use; establish a maximum 6% special excise tax on retail cannabis/edibles sales, generating approximately \$126,000 annually	General Government	X	46.05	53.95	Fail	Majority
Los Angeles	Los Angeles	11/8/2022	South Gate	General Tax	Business License Tax: increase solid waste processing fees paid by Material Recovery Facilities to \$500 plus \$1.94 per ton and annual CPI adjustment, and provide for increases every three years to all other Business License Taxes based on cost-of-living increases, as measured by the Consumer Price Index (CPI)	General Government	PD	46.48	53.52	Fail	Majority
Marin	Bay Area	11/8/2022	Belvedere	General Tax	Real Property Transfer Tax: \$8 per \$1,000 to be paid by buyers or sellers of real property, providing \$1,600,000 annually, to end in 30 years or less	General Government	D	44.16	55.84	Fail	Majority
Marin	Bay Area	11/8/2022	San Anselmo	General Tax	Sales Tax: \$0.005 sales tax for nine years and increasing the rate to 1¢, providing \$2,400,000 annually	General Government	J	74.69	25.31	Pass	Majority
Marin	Bay Area	11/8/2022	Sausalito	General Tax	Cannabis Tax: repeal existing ban on cannabis sales; authorize one storefront and one delivery-only cannabis business; require payment to the city of the greater of 7.5% net profits or \$50,000 per year	General Government	K	26.46	73.54	Fail	Majority
Marin	Bay Area	11/8/2022	Sausalito	General Tax	Sales Tax: extend and increase tax to 1%, starting April 1, 2023, for 10 years, providing \$2,800,000 annually	General Government	L	69.11	30.89	Pass	Majority
Mendocino	Other	11/8/2022	Mendocino County	General Tax	Sales Tax: .25% of gross receipts, estimated to raise \$4,000,000 annually	General Government	P	55.27	44.73	Pass	Majority
Monterey	Other	11/8/2022	Gonzales	General Tax	Sales Tax: extend the existing 1.0% Gonzales Temporary Transactions and Use Tax by 20 years, from 2044 to 2064, to generate an estimated \$1,500,000 annually	General Government	P	45.26	54.74	Fail	Majority

TABLE D

SUMMARY OF LOCAL GOVERNMENT BOND AND TAX MEASURES BY PURPOSE, 2022 LOCAL AND GENERAL ELECTIONS

County	Region	Election Date	Agency Name	Type of Tax/Debt	Amount of Bond/Tax	Purpose	Measure	% Yes	% No	Result	Threshold
Monterey	Other	11/8/2022	King City	General Tax	Sales Tax: increase to 1.5% to generate \$1,200,000 annually	General Government	I	47.22	52.78	Fail	Majority
Monterey	Other	11/8/2022	Monterey	General Tax	Cannabis Tax: impose an annual cannabis business license tax of up to 8% of gross receipts from retail businesses, 2% of gross receipts from testing laboratories, and 6% of gross receipts from other cannabis businesses, with an additional tax on highly potent products, generating \$604,000 to \$1,300,000 a year	General Government	J	65.19	34.81	Pass	Majority
Monterey	Other	11/8/2022	Pacific Grove	General Tax	Cannabis Tax: establish an excise tax on cannabis businesses (which includes hemp) at an annual rate not to exceed 6% of gross receipts for retail and delivery cannabis businesses, to generate an estimated \$300,000 annually	General Government	N	70.83	29.17	Pass	Majority
Monterey	Other	11/8/2022	Sand City	General Tax	Sales Tax: increase to 1.5% to generate \$1,400,000 annually	General Government	L	68.7	31.3	Pass	Majority
Nevada	Other	11/8/2022	Nevada County	General Tax	Sales Tax: \$0.005 sales tax, providing \$12,000,000 annually for 10 years	General Government	V	48.41	51.59	Fail	Majority
Orange	Los Angeles	11/8/2022	Anaheim	General Tax	Transient Occupancy Tax: extend 15% TOT to online and other travel companies, generating \$3,000,000 annually	General Government	J	59.23	40.77	Pass	Majority
Orange	Los Angeles	11/8/2022	Huntington Beach	General Tax	Cannabis Tax: 6% of gross receipts for retailers and up to 1% of gross receipts for all other cannabis businesses if they were to be permitted in the City, which is expected to generate an estimated \$300,000 to \$600,000 annually	General Government	O	54.67	45.33	Pass	Majority
Orange	Los Angeles	11/8/2022	La Palma	General Tax	Transient Occupancy Tax: increase from 8% to 12%, generating approximately \$200,000 annually	General Government	P	70.91	29.09	Pass	Majority

TABLE D

SUMMARY OF LOCAL GOVERNMENT BOND AND TAX MEASURES BY PURPOSE, 2022 LOCAL AND GENERAL ELECTIONS

County	Region	Election Date	Agency Name	Type of Tax/Debt	Amount of Bond/Tax	Purpose	Measure	% Yes	% No	Result	Threshold
Orange	Los Angeles	11/8/2022	Laguna Woods	General Tax	Cannabis Tax: 4%-10% of gross receipts or \$5-\$35 per square foot for retail businesses; and 1%-10% of gross receipts or \$1-\$35 per square foot for other businesses, with certain rates increasing annually, generating an estimated \$750,000 annually if cannabis businesses were to be authorized in the future	General Government	T	61.03	38.97	Pass	Majority
Orange	Los Angeles	11/8/2022	Santa Ana	General Tax	Business License Tax: amend municipal code to restructure non-cannabis business license tax rates	General Government	W	65.03	34.97	Pass	Majority
Orange	Los Angeles	11/8/2022	Westminster	General Tax	Sales Tax: continue 1% tax, until March 31, 2043, providing estimated \$16,800,000 annually	General Government	Y	70.13	29.87	Pass	Majority
Placer	Central Valley	11/8/2022	Colfax	General Tax	Transient Occupancy Tax: increase from 8% to 10%, generating an estimated \$29,000 annually	General Government	B	69.87	30.13	Pass	Majority
Placer	Central Valley	11/8/2022	Rocklin	General Tax	Transient Occupancy Tax: increase from 8% to 10%, generating an estimated \$300,000 annually	General Government	F	58.6	41.4	Pass	Majority
Placer	Central Valley	11/8/2022	Roseville	General Tax	Transient Occupancy Tax: increase from 6% to 10%, generating an estimated \$3,000,000 annually	General Government	C	72.33	27.67	Pass	Majority
Riverside	San Diego/Inland Empire	11/8/2022	Corona	General Tax	Cannabis Tax: commercial cannabis businesses: up to 9% of gross receipts for retail sale (including delivery), up to 7% of gross receipts for manufacturing and distribution, up to 3% for gross receipts for testing laboratories, up to 15% of gross receipts for all illegal cannabis businesses and any other type of commercial cannabis business, generating an estimated \$5,000,000 annually.	General Government	G	61.48	38.52	Pass	Majority
Sacramento	Central Valley	11/8/2022	Elk Grove	General Tax	Sales Tax: \$0.01 sales tax providing approximately \$21,300,000 annually	General Government	E	54.3	45.7	Pass	Majority

TABLE D

SUMMARY OF LOCAL GOVERNMENT BOND AND TAX MEASURES BY PURPOSE, 2022 LOCAL AND GENERAL ELECTIONS

County	Region	Election Date	Agency Name	Type of Tax/Debt	Amount of Bond/Tax	Purpose	Measure	% Yes	% No	Result	Threshold
Sacramento	Central Valley	11/8/2022	Galt	General Tax	Sales Tax: \$0.01 sales tax providing approximately \$3,600,000 annually	General Government	Q	52.68	47.32	Pass	Majority
San Bernardino	San Diego/Inland Empire	11/8/2022	Big Bear Lake	General Tax	Transient Occupancy Tax: increase from 8% to 9% effective on January 1, 2024, and from 9% to 10%, effective on January 1, 2025, generating an additional \$1,300,000	General Government	P	53.87	46.13	Pass	Majority
San Bernardino	San Diego/Inland Empire	11/8/2022	Colton	General Tax	Sales Tax: 1% transaction and use tax, generating approximately \$9,500,000	General Government	S	66.7	33.3	Pass	Majority
San Bernardino	San Diego/Inland Empire	11/8/2022	Montclair	General Tax	Cannabis Tax: cannabis business license tax not to exceed 7% of gross receipts, generating approximately \$3,500,000 annually	General Government	R	70.22	29.78	Pass	Majority
San Bernardino	San Diego/Inland Empire	11/8/2022	Needles	General Tax	Transient Occupancy Tax: adds short-term residential rental units to the current 10% transient occupancy tax, generating an additional \$84,300 annually	General Government	N	65.51	34.49	Pass	Majority
San Bernardino	San Diego/Inland Empire	11/8/2022	Ontario	General Tax	Sales Tax: 1% transaction and use tax, generating \$95,000,000 annually	General Government	Q	53.24	46.76	Pass	Majority
San Bernardino	San Diego/Inland Empire	11/8/2022	Redlands	General Tax	Business License Tax: \$.105 per square foot of gross floor area principally devoted to the distribution of goods, generating approximately \$530,000 annually	General Government	J	53.41	46.59	Pass	Majority
San Bernardino	San Diego/Inland Empire	11/8/2022	Upland	General Tax	Sales Tax: 1% transaction and use tax, generating approximately \$16,000,000 annually	General Government	L	44.6	55.4	Fail	Majority
San Bernardino	San Diego/Inland Empire	11/8/2022	Yucca Valley	General Tax	Transient Occupancy Tax: increase from 7% to 12%, generating approximately \$1,300,000 annually	General Government	K	71.75	28.25	Pass	Majority

TABLE D

SUMMARY OF LOCAL GOVERNMENT BOND AND TAX MEASURES BY PURPOSE, 2022 LOCAL AND GENERAL ELECTIONS

County	Region	Election Date	Agency Name	Type of Tax/Debt	Amount of Bond/Tax	Purpose	Measure	% Yes	% No	Result	Threshold
San Diego	San Diego/Inland Empire	11/8/2022	El Cajon	General Tax	Sales Tax: \$0.01 tax, providing approximately \$24,000,000 annually	General Government	P	39.33	60.67	Fail	Majority
San Diego	San Diego/Inland Empire	11/8/2022	Encinitas	General Tax	Cannabis Tax: 4% to 7% of gross receipts for retail cannabis businesses, 1% to 4% for non-retail cannabis businesses, and \$2.00 to \$10.00 per canopy square foot for cultivation; expected to generate an estimated \$800,000 to \$1,400,000 annually	General Government	L	65.11	34.89	Pass	Majority
San Diego	San Diego/Inland Empire	11/8/2022	Escondido	General Tax	Sales Tax: \$0.0075 tax, providing approximately \$21,000,000 annually for 15 years	General Government	E	49.39	50.61	Fail	Majority
San Diego	San Diego/Inland Empire	11/8/2022	Imperial Beach	General Tax	Transient Occupancy Tax: increase by 4%, from 10% to 14%, providing about \$400,000 annually	General Government	R	67.36	32.64	Pass	Majority
San Diego	San Diego/Inland Empire	11/8/2022	San Diego County	General Tax	Cannabis Tax: gross receipts at maximum 6% for retail, 3% for distribution, 2% for testing, cultivation at 3% or \$10 (inflation adjustable) per canopy square foot, and 4% for other businesses, generating an estimated \$2,930,000 to \$5,600,000 annually, in the unincorporated area	General Government	A	57.45	42.55	Pass	Majority
San Diego	San Diego/Inland Empire	11/8/2022	Solana Beach	General Tax	Sales Tax: \$0.01 tax, providing approximately \$3,000,000 annually	General Government	S	66.7	33.3	Pass	Majority
San Joaquin	Central Valley	11/8/2022	Tracy	General Tax	Business Tax: rates between 0.1% and 0.3% of gross receipts, providing an additional \$3,200,000 annually	General Government	B	71.85	28.15	Pass	Majority
San Luis Obispo	Other	11/8/2022	Arroyo Grande	General Tax	Sales Tax: 1% of gross receipts	General Government	D-22	45.64	54.36	Fail	Majority
San Luis Obispo	Other	11/8/2022	Paso Robles	General Tax	Transient Occupancy Tax: increase 1%, from 10% to 11%, providing \$750,000 annually	General Government	F-22	58.93	41.07	Pass	Majority

TABLE D

SUMMARY OF LOCAL GOVERNMENT BOND AND TAX MEASURES BY PURPOSE, 2022 LOCAL AND GENERAL ELECTIONS

County	Region	Election Date	Agency Name	Type of Tax/Debt	Amount of Bond/Tax	Purpose	Measure	% Yes	% No	Result	Threshold
San Mateo	Bay Area	11/8/2022	Belmont	General Tax	Transient Occupancy Tax: increase to 14%, providing an additional \$600,000 annually	General Government	K	79.3	20.7	Pass	Majority
San Mateo	Bay Area	11/8/2022	Brisbane	General Tax	Business License Tax: for hotels and other overnight stays, \$2.50 per room for each day, generating approximately \$250,000 annually	General Government	O	69.24	30.76	Pass	Majority
San Mateo	Bay Area	11/8/2022	Brisbane	General Tax	Sales Tax: \$0.005 tax, generating approximately \$2,000,000 annually	General Government	U	63.94	36.06	Pass	Majority
San Mateo	Bay Area	11/8/2022	Burlingame	General Tax	Business License Tax/Cannabis Tax: increase and modernize business license tax to range from \$200 to \$750 annually depending on gross receipts; impose a 5% tax of gross receipts on commercial cannabis activity; providing approximately \$2,500,000 annually	General Government	X	75.04	24.96	Pass	Majority
San Mateo	Bay Area	11/8/2022	East Palo Alto	General Tax	Business Tax: increase from 1.5%, to 2.5%, of gross receipts on owners of residential rental units, raising approximately \$1,480,000 annually	General Government	L	69.92	30.08	Pass	Majority
San Mateo	Bay Area	11/8/2022	Millbrae	General Tax	Transient Occupancy Tax: increase by 2%, from 12% to 14%, generating approximately \$1,500,000	General Government	N	78.82	21.18	Pass	Majority
San Mateo	Bay Area	11/8/2022	Pacifica	General Tax	Sales Tax: \$0.005 tax, generating approximately \$2,600,000 annually for nine years	General Government	Y	59.37	40.63	Pass	Majority
San Mateo	Bay Area	11/8/2022	San Mateo	General Tax	Real Property Transfer Tax: increase from 0.5% to 1.5% on property sales of \$10,000,000 or more, generating approximately \$4,800,000	General Government	CC	71.77	28.23	Pass	Majority
Santa Barbara	Other	11/8/2022	Goleta	General Tax	Sales Tax: \$0.01	General Government	B2022	64.39	35.61	Pass	Majority
Santa Barbara	Other	11/8/2022	Guadalupe	General Tax	Transient Occupancy Tax: increase from 6% to 10%,	General Government	Z2022	47.44	52.56	Fail	Majority

TABLE D

SUMMARY OF LOCAL GOVERNMENT BOND AND TAX MEASURES BY PURPOSE, 2022 LOCAL AND GENERAL ELECTIONS

County	Region	Election Date	Agency Name	Type of Tax/Debt	Amount of Bond/Tax	Purpose	Measure	% Yes	% No	Result	Threshold
Santa Barbara	Other	11/8/2022	Solvang	General Tax	Sales Tax: 1% of gross receipts	General Government	U2022	62.93	37.07	Pass	Majority
Santa Clara	Bay Area	11/8/2022	Los Gatos	General Tax	Business License Tax: increase flat taxes by 30% adjusted annually for inflation, retailing gross receipts tax by 40%, and add E-Commerce to the Manufacturing, Wholesaling, and Jobbing gross receipts tax schedule and increase that schedule by 120%, raising about \$1,100,000 yearly	General Government	J	53.27	46.73	Pass	Majority
Santa Clara	Bay Area	11/8/2022	Palo Alto	General Tax	Business Tax: monthly rate of \$0.075 per square foot occupied by a business, up to \$500,000 per business, with annual 2.5% adjustments for inflation and exemptions for grocery stores and businesses under 10,000 square feet, raising approximately \$9.6 million annually for 35 years	General Government	K	67	33	Pass	Majority
Santa Clara	Bay Area	11/8/2022	Santa Clara	General Tax	Business License Tax: increase to \$45 per employee and on landlords to \$15 per rental unit, generating approximately \$6,000,000 annually	General Government	H	59.5	40.5	Pass	Majority
Santa Cruz	Other	11/8/2022	Santa Cruz	General Tax	Transient Occupancy Tax: increase from 11% to 12% for hotels/motels/inns, and from 11% to 14% for short-term residential vacation rentals, providing approximately \$1,380,000 annually	General Government	P	80.61	19.39	Pass	Majority
Santa Cruz	Other	11/8/2022	Watsonville	General Tax	Sales Tax: \$0.005, providing \$5,000,000 dollars annually	General Government	R	64.4	35.6	Pass	Majority
Solano	Bay Area	11/8/2022	Benicia	General Tax	Sales Tax: adopt a \$0.0075 sales tax, providing approximately \$5,000,000 annually	General Government	R	48.86	51.14	Fail	Majority
Solano	Bay Area	11/8/2022	Dixon	General Tax	Sales Tax: establish a \$0.01 tax until ended by voters, providing approximately \$3,100,000 annually	General Government	D	43.94	56.06	Fail	Majority
Solano	Bay Area	11/8/2022	Solano County	General Tax	Sales Tax: enact a 0.125% tax	General Government	E	45.84	54.16	Fail	Majority

TABLE D

SUMMARY OF LOCAL GOVERNMENT BOND AND TAX MEASURES BY PURPOSE, 2022 LOCAL AND GENERAL ELECTIONS

County	Region	Election Date	Agency Name	Type of Tax/Debt	Amount of Bond/Tax	Purpose	Measure	% Yes	% No	Result	Threshold
Solano	Bay Area	11/8/2022	Vallejo	General Tax	Sales Tax: establish a 0.875% sales tax, providing \$18,000,000 annually	General Government	P	54.68	45.32	Pass	Majority
Sonoma	Bay Area	11/8/2022	Healdsburg	General Tax	Cannabis Tax: up to 8% of gross receipts for cannabis businesses, estimated to generate approximately \$500,000 annually	General Government	M	72.48	27.52	Pass	Majority
Sonoma	Bay Area	11/8/2022	Sebastopol	General Tax	Utility Users Tax: extend the current rate of 3.75% by removing the sunset date, providing approximately \$700,000 annually	General Government	N	83.41	16.59	Pass	Majority
Stanislaus	Central Valley	11/8/2022	Modesto	General Tax	Sales Tax: increase of 1%, generating approximately \$39,000,000	General Government	H	62.89	37.11	Pass	Majority
Sutter	Central Valley	11/8/2022	Sutter County	General Tax	Sales Tax: increase of 1% for nine years, raising approximately \$19,600,000 annually	General Government	A	48.39	51.61	Fail	Majority
Trinity	Other	11/8/2022	Trinity County	General Tax	Transient Occupancy Tax: increase of 5% for a total of 10%	General Government	L	44.91	55.09	Fail	Majority
Tulare	Central Valley	11/8/2022	Exeter	General Tax	Cannabis Tax: excise tax on commercial cannabis businesses at rates not exceeding \$25 per square foot (annually adjusted by CPI) or 10% of gross receipts	General Government	B	66.4	33.6	Pass	Majority
Tulare	Central Valley	11/8/2022	Farmersville	General Tax	Transient Occupancy Tax: enact 10% tax, generating an estimated \$185,000 annually per hotel	General Government	A	49.18	50.82	Fail	Majority
Tulare	Central Valley	11/8/2022	Tulare	General Tax	Cannabis Tax: annual rates not to exceed \$10 per canopy square foot for cultivation (adjustable for inflation), 10% of gross receipts for retail cannabis businesses, and 10% for all other cannabis businesses	General Government	Y	65.25	34.75	Pass	Majority
Tuolumne	Other	11/8/2022	Sonora	General Tax	Sales Tax: 1%, providing approximately \$3,900,000 annually, for 20 years	General Government	Y	57.92	42.08	Pass	Majority

TABLE D

SUMMARY OF LOCAL GOVERNMENT BOND AND TAX MEASURES BY PURPOSE, 2022 LOCAL AND GENERAL ELECTIONS

County	Region	Election Date	Agency Name	Type of Tax/Debt	Amount of Bond/Tax	Purpose	Measure	% Yes	% No	Result	Threshold
Yolo	Central Valley	11/8/2022	Woodland	General Tax	Cannabis Tax: up to 10% of gross receipts	General Government	K	66.03	33.97	Pass	Majority
San Luis Obispo	Other	11/8/2022	Morro Bay	Special Tax	Parcel Tax: \$120 per parcel per year, commencing in 2023-2024 tax year	Harbor Infrastructure	B-22	35.77	64.23	Fail	Majority
Los Angeles	Los Angeles	11/8/2022	Santa Monica	Special Tax	Real Property Transfer Tax: third tier rate of \$56,000 per \$1,000 of value for property transfers of \$8,000,000 or more, providing an estimated \$50,000,000 annually	Homelessness Prevention, Affordable Housing, Schools	GS	53.49	46.51	Pass	Majority
Sacramento	Central Valley	11/8/2022	Sacramento County	Special Tax	Cannabis Tax: 6% for retail, 4% for manufacturing, 3% for distribution, 2% for testing and, 3% for cultivation or \$10 per canopy square foot inflation adjustable, generating an estimated \$5,100,000 to \$7,700,000 annually	Homelessness Services	B	53.55	46.45	Fail	Two-thirds
Plumas	Other	11/8/2022	Seneca Healthcare District	GO Bond	\$42,000,000	Hospital/Health Care Facilities	B	79.14	20.86	Pass	Two-thirds
Alameda	Bay Area	11/8/2022	Pleasanton USD	GO Bond	\$395,000,000	K-12 School Facilities	I	57.2	42.8	Pass	55%
Alameda	Bay Area	11/8/2022	Sunol Glen USD	GO Bond	\$10,900,000	K-12 School Facilities	J	59.62	40.38	Pass	55%
Alameda / Contra Costa	Bay Area	11/8/2022	Livermore Valley Joint Unified School District	GO Bond	\$450,000,000	K-12 School Facilities	G	50.09	49.91	Fail	55%
Amador	Other	11/8/2022	Amador County Unified School District	GO Bond	\$64,000,000	K-12 School Facilities	H	43.48	56.52	Fail	55%
Butte	Central Valley	11/8/2022	Gridley Unified School District	GO Bond	\$16,300,000	K-12 School Facilities	J	60.19	39.81	Pass	55%

TABLE D

SUMMARY OF LOCAL GOVERNMENT BOND AND TAX MEASURES BY PURPOSE, 2022 LOCAL AND GENERAL ELECTIONS

County	Region	Election Date	Agency Name	Type of Tax/Debt	Amount of Bond/Tax	Purpose	Measure	% Yes	% No	Result	Threshold
Calaveras	Other	11/8/2022	Calaveras Unified School District	GO Bond	\$39,300,000	K-12 School Facilities	B	49.63	50.37	Fail	55%
Calaveras	Other	11/8/2022	Mark Twain Union Elementary School District	GO Bond	\$9,300,000	K-12 School Facilities	E	53.57	46.43	Fail	55%
Contra Costa	Bay Area	11/8/2022	Martinez Unified School District	GO Bond	\$90,000,000	K-12 School Facilities	K	52.6	47.4	Fail	55%
Contra Costa	Bay Area	11/8/2022	Walnut Creek School District	GO Bond	\$134,000,000	K-12 School Facilities	J	62.65	37.35	Pass	55%
El Dorado	Central Valley	11/8/2022	Black Oak Mine Unified School District	GO Bond	\$28,900,000	K-12 School Facilities	Q	50.54	49.46	Fail	55%
El Dorado	Central Valley	11/8/2022	Lake Tahoe Unified School District	GO Bond	\$107,000,000	K-12 School Facilities	K	54.29	45.71	Fail	55%
Fresno	Central Valley	11/8/2022	Orange Center School District	GO Bond	\$6,000,000	K-12 School Facilities	D	70.26	29.74	Pass	55%
Fresno	Central Valley	11/8/2022	Selma Unified School District	GO Bond	\$36,000,000	K-12 School Facilities	L	56.74	43.26	Pass	55%
Fresno / Monterey / San Benito	Central Valley / Other	11/8/2022	Coalinga-Huron Joint Unified School District	GO Bond	\$39,200,000	K-12 School Facilities	X	55.23	44.77	Pass	55%
Humboldt	Other	11/8/2022	Ferndale Unified School District	GO Bond	\$7,700,000	K-12 School Facilities	Q	51.29	48.7	Fail	55%

TABLE D

SUMMARY OF LOCAL GOVERNMENT BOND AND TAX MEASURES BY PURPOSE, 2022 LOCAL AND GENERAL ELECTIONS

County	Region	Election Date	Agency Name	Type of Tax/Debt	Amount of Bond/Tax	Purpose	Measure	% Yes	% No	Result	Threshold
Imperial	San Diego/Inland Empire	11/8/2022	El Centro Elementary School District	GO Bond	\$17,505,000	K-12 School Facilities	C	58.5	41.5	Pass	55%
Imperial	San Diego/Inland Empire	11/8/2022	El Centro Elementary School District	GO Bond	\$17,495,000	K-12 School Facilities	E	58.39	41.61	Pass	55%
Imperial	San Diego/Inland Empire	11/8/2022	Imperial Unified School District	GO Bond	\$50,000,000	K-12 School Facilities	D	52.79	47.21	Fail	55%
Kern	Central Valley	11/8/2022	Edison School District	GO Bond	\$3,400,000	K-12 School Facilities	G	64.47	35.53	Pass	55%
Kern	Central Valley	11/8/2022	Fruitvale School District	GO Bond	\$23,000,000	K-12 School Facilities	H	52.86	47.14	Fail	55%
Kern	Central Valley	11/8/2022	Kern High School District	GO Bond	\$160,000,000	K-12 School Facilities	E	56.06	43.94	Pass	55%
Kern	Central Valley	11/8/2022	Panama-Buena Vista Union School District	GO Bond	\$99,000,000	K-12 School Facilities	I	59.65	40.35	Pass	55%
Kings	Central Valley	11/8/2022	Kings River-Hardwick Elementary School District	GO Bond	\$4,000,000	K-12 School Facilities	K	41.49	58.51	Fail	55%
Los Angeles	Los Angeles	11/8/2022	Compton Unified School District	GO Bond	\$350,000,000	K-12 School Facilities	AAA	70.39	29.61	Pass	55%
Los Angeles	Los Angeles	11/8/2022	Downey Unified School District	GO Bond	\$504,000,000	K-12 School Facilities	K	58.01	41.99	Pass	55%
Los Angeles	Los Angeles	11/8/2022	Eastside Union School	GO Bond	\$23,000,000	K-12 School Facilities	ES	64.32	35.68	Pass	55%

TABLE D

SUMMARY OF LOCAL GOVERNMENT BOND AND TAX MEASURES BY PURPOSE, 2022 LOCAL AND GENERAL ELECTIONS

County	Region	Election Date	Agency Name	Type of Tax/Debt	Amount of Bond/Tax	Purpose	Measure	% Yes	% No	Result	Threshold
Los Angeles	Los Angeles	11/8/2022	Long Beach Unified School District	GO Bond	\$1,700,000,000	K-12 School Facilities	Q	60.72	39.28	Pass	55%
Los Angeles	Los Angeles	11/8/2022	Monrovia Unified School District	GO Bond	\$75,000,000	K-12 School Facilities	MM	62.56	37.44	Pass	55%
Los Angeles	Los Angeles	11/8/2022	Palmdale School District	GO Bond	\$120,000,000	K-12 School Facilities	PRM	58.25	41.75	Pass	55%
Los Angeles	Los Angeles	11/8/2022	Wiseburn Unified School District	GO Bond	\$98,000,000	K-12 School Facilities	EE	56.93	43.07	Pass	55%
Los Angeles / Ventura	Los Angeles	11/8/2022	Las Virgenes Unified School District	GO Bond	\$340,000,000	K-12 School Facilities	S	64.2	35.8	Pass	55%
Merced	Central Valley	11/8/2022	Planada Elementary School District	GO Bond	\$3,100,000	K-12 School Facilities	A	67.28	32.72	Pass	55%
Monterey	Other	11/8/2022	Salinas City Elementary School District	GO Bond	\$74,500,000	K-12 School Facilities	G	62.5	37.5	Pass	55%
Monterey	Other	11/8/2022	Salinas City Elementary School District	GO Bond	\$75,000,000	K-12 School Facilities	H	61.14	38.86	Pass	55%
Monterey	Other	11/8/2022	Santa Rita Union School District	GO Bond	\$24,900,000	K-12 School Facilities	R	60.69	39.31	Pass	55%
Monterey	Other	11/8/2022	Washington Union School District	GO Bond	\$13,500,000	K-12 School Facilities	K	54.25	45.75	Fail	55%
Napa	Bay Area	11/8/2022	Napa Valley Unified School District	GO Bond	\$200,000,000	K-12 School Facilities	A1	54.62	45.38	Fail	55%

TABLE D

SUMMARY OF LOCAL GOVERNMENT BOND AND TAX MEASURES BY PURPOSE, 2022 LOCAL AND GENERAL ELECTIONS

County	Region	Election Date	Agency Name	Type of Tax/Debt	Amount of Bond/Tax	Purpose	Measure	% Yes	% No	Result	Threshold
Napa	Bay Area	11/8/2022	Napa Valley Unified School District	GO Bond	\$25,000,000	K-12 School Facilities	A2	65.68	34.32	Pass	55%
Napa / Sonoma	Bay Area	11/8/2022	Calistoga Joint Unified School District	GO Bond	\$41,000,000	K-12 School Facilities	B	61.57	38.43	Pass	55%
Napa / Sonoma	Bay Area	11/8/2022	Fairfield-Suisun Unified School District	GO Bond	\$249,600,000	K-12 School Facilities	S	55.01	44.99	Pass	55%
Orange	Los Angeles	11/8/2022	Capistrano Unified School District (SFID #3)	GO Bond	\$114,000,000	K-12 School Facilities	G	46.65	53.35	Fail	55%
Placer	Central Valley	11/8/2022	Auburn Union School District	GO Bond	\$45,000,000	K-12 School Facilities	E	44.88	55.12	Fail	55%
Placer	Central Valley	11/8/2022	Western Placer Unified School District	GO Bond	\$185,000,000	K-12 School Facilities	G	43.19	56.81	Fail	55%
Placer / Sacramento	Central Valley	11/8/2022	Elverta Joint Elementary School District	GO Bond	\$4,000,000	K-12 School Facilities	P	48.7	51.3	Fail	55%
Placer / Sacramento	Central Valley	11/8/2022	Twin Rivers Unified School District	GO Bond	\$120,000,000	K-12 School Facilities	J	61.96	38.04	Pass	55%
Riverside	San Diego/Inland Empire	11/8/2022	Alvord Unified School District	GO Bond	\$248,000,000	K-12 School Facilities	J	56.46	43.54	Pass	55%
Sacramento	Central Valley	11/8/2022	Twin Rivers Unified School District	GO Bond	\$150,000,000	K-12 School Facilities	K	56.91	43.09	Pass	55%

TABLE D

SUMMARY OF LOCAL GOVERNMENT BOND AND TAX MEASURES BY PURPOSE, 2022 LOCAL AND GENERAL ELECTIONS

County	Region	Election Date	Agency Name	Type of Tax/Debt	Amount of Bond/Tax	Purpose	Measure	% Yes	% No	Result	Threshold
San Bernardino	San Diego/Inland Empire	11/8/2022	Rialto Unified School District	GO Bond	\$340,000,000	K-12 School Facilities	A	69.31	30.69	Pass	55%
San Diego	San Diego/Inland Empire	11/8/2022	Lemon Grove School District	GO Bond	\$27,000,000	K-12 School Facilities	Q	69.38	30.62	Pass	55%
San Diego	San Diego/Inland Empire	11/8/2022	San Diego Unified School District	GO Bond	\$3,200,000,000	K-12 School Facilities	U	65.33	34.67	Pass	55%
San Joaquin	Central Valley	11/8/2022	Stockton Unified School District	GO Bond	\$215,000,000	K-12 School Facilities	C	70.73	29.27	Pass	55%
San Luis Obispo	Other	11/8/2022	San Luis Coastal Unified School District	GO Bond	\$349,000,000	K-12 School Facilities	C-22	63.14	36.86	Pass	55%
San Mateo	Bay Area	11/8/2022	La Honda-Pescadero Unified School District	GO Bond	\$15,000,000	K-12 School Facilities	R	62.95	37.05	Pass	55%
San Mateo	Bay Area	11/8/2022	Redwood City School District	GO Bond	\$298,000,000	K-12 School Facilities	S	60.42	39.58	Pass	55%
San Mateo	Bay Area	11/8/2022	Sequoia Union High School District	GO Bond	\$591,500,000	K-12 School Facilities	W	62.98	37.02	Pass	55%
San Mateo	Bay Area	11/8/2022	South San Francisco Unified School District	GO Bond	\$436,000,000	K-12 School Facilities	T	63.6	36.4	Pass	55%
Santa Barbara	Other	11/8/2022	Buellton Union School District	GO Bond	\$8,800,000	K-12 School Facilities	R2022	61.13	38.87	Pass	55%

TABLE D

SUMMARY OF LOCAL GOVERNMENT BOND AND TAX MEASURES BY PURPOSE, 2022 LOCAL AND GENERAL ELECTIONS

County	Region	Election Date	Agency Name	Type of Tax/Debt	Amount of Bond/Tax	Purpose	Measure	% Yes	% No	Result	Threshold
Santa Barbara	Other	11/8/2022	College School District	GO Bond	\$23,000,000	K-12 School Facilities	Y2022	52.19	47.81	Fail	55%
Santa Barbara	Other	11/8/2022	Guadalupe Union School District	GO Bond	\$8,500,000	K-12 School Facilities	V2022	69.9	30.1	Pass	55%
Santa Barbara	Other	11/8/2022	Guadalupe Union School District	GO Bond	\$8,490,000	K-12 School Facilities	W2022	68.12	31.88	Pass	55%
Santa Barbara	Other	11/8/2022	Lompoc Union School District	GO Bond	\$125,000,000	K-12 School Facilities	A2022	54.46	45.54	Fail	55%
Santa Clara	Bay Area	11/8/2022	Alum Rock Elementary Union School District	GO Bond	\$71,500,000	K-12 School Facilities	S	71.28	28.72	Pass	55%
Santa Clara	Bay Area	11/8/2022	Campbell Union School District	GO Bond	\$96,000,000	K-12 School Facilities	T	69.12	30.88	Pass	55%
Santa Clara	Bay Area	11/8/2022	East Side Union High School District	GO Bond	\$572,000,000	K-12 School Facilities	N	66.63	33.37	Pass	55%
Santa Clara	Bay Area	11/8/2022	Oak Grove School District	GO Bond	\$236,000,000	K-12 School Facilities	P	65.01	34.99	Pass	55%
Santa Clara	Bay Area	11/8/2022	Union School District	GO Bond	\$128,000,000	K-12 School Facilities	R	63.1	36.9	Pass	55%
Santa Clara / Stanislaus	Bay Area / Central Valley	11/8/2022	Patterson Joint Unified School District	GO Bond	\$74,000,000	K-12 School Facilities	E	60.72	39.28	Pass	55%
Santa Cruz	Other	11/8/2022	Santa Cruz City Elementary School District	GO Bond	\$122,000,000	K-12 School Facilities	L	71.21	28.79	Pass	55%

TABLE D

SUMMARY OF LOCAL GOVERNMENT BOND AND TAX MEASURES BY PURPOSE, 2022 LOCAL AND GENERAL ELECTIONS

County	Region	Election Date	Agency Name	Type of Tax/Debt	Amount of Bond/Tax	Purpose	Measure	% Yes	% No	Result	Threshold
Santa Cruz	Other	11/8/2022	Santa Cruz City High School District	GO Bond	\$249,000,000	K-12 School Facilities	K	66.76	33.24	Pass	55%
Solano	Bay Area	11/8/2022	Travis Unified School District	GO Bond	\$64,000,000	K-12 School Facilities	M	50.01	49.99	Fail	55%
Solano	Bay Area	11/8/2022	Vacaville Unified School District	GO Bond	\$229,500,000	K-12 School Facilities	Q	43.55	56.45	Fail	55%
Sonoma	Bay Area	11/8/2022	Forestville Union School District	GO Bond	\$6,500,000	K-12 School Facilities	D	66.59	33.41	Pass	55%
Sonoma	Bay Area	11/8/2022	Horicon Elementary School District	GO Bond	\$10,400,000	K-12 School Facilities	E	75.58	24.42	Pass	55%
Sonoma	Bay Area	11/8/2022	Kenwood School District	GO Bond	\$17,000,000	K-12 School Facilities	F	67.83	32.17	Pass	55%
Sonoma	Bay Area	11/8/2022	Santa Rosa Elementary School District	GO Bond	\$125,000,000	K-12 School Facilities	G	71.57	28.43	Pass	55%
Sonoma	Bay Area	11/8/2022	Santa Rosa High School District	GO Bond	\$398,000,000	K-12 School Facilities	C	66.68	33.32	Pass	55%
Stanislaus	Central Valley	11/8/2022	Modesto City Schools District	GO Bond	\$198,000,000	K-12 School Facilities	L	56.39	43.61	Pass	55%
Stanislaus	Central Valley	11/8/2022	Waterford Unified School District	GO Bond	\$5,570,000	K-12 School Facilities	J	54.32	45.68	Fail	55%
Tehama	Central Valley	11/8/2022	Red Bluff Joint Union Elementary School District	GO Bond	\$14,100,000	K-12 School Facilities	F	51.22	48.78	Fail	55%

TABLE D

SUMMARY OF LOCAL GOVERNMENT BOND AND TAX MEASURES BY PURPOSE, 2022 LOCAL AND GENERAL ELECTIONS

County	Region	Election Date	Agency Name	Type of Tax/Debt	Amount of Bond/Tax	Purpose	Measure	% Yes	% No	Result	Threshold
Tulare	Central Valley	11/8/2022	Farmersville Unified School District	GO Bond	\$8,600,000	K-12 School Facilities	Z	68.77	31.23	Pass	55%
Tulare	Central Valley	11/8/2022	Sundale Union Elementary School District	GO Bond	\$3,800,000	K-12 School Facilities	W	46.53	53.47	Fail	55%
Tulare	Central Valley	11/8/2022	Sundale Union Elementary School District	GO Bond	\$4,000,000	K-12 School Facilities	X	43.85	56.15	Fail	55%
Ventura	Los Angeles	11/8/2022	Fillmore Unified School District	GO Bond	\$41,600,000	K-12 School Facilities	G	64.83	35.17	Pass	55%
Ventura	Los Angeles	11/8/2022	Mupu School District	GO Bond	\$800,000	K-12 School Facilities	J	72.65	27.35	Pass	55%
Ventura	Los Angeles	11/8/2022	Mupu School District	GO Bond	\$800,000	K-12 School Facilities	K	72.24	27.76	Pass	55%
Ventura	Los Angeles	11/8/2022	Oxnard School District	GO Bond	\$215,000,000	K-12 School Facilities	I	57.62	42.38	Pass	55%
Ventura	Los Angeles	11/8/2022	Rio School District	GO Bond	\$72,000,000	K-12 School Facilities	H	62.44	37.56	Pass	55%
Ventura	Los Angeles	11/8/2022	Ventura Unified School District	GO Bond	\$434,500,000	K-12 School Facilities	E	60.61	39.39	Pass	55%
Yolo	Central Valley	11/8/2022	Esparto Unified School District	GO Bond	\$19,900,000	K-12 School Facilities	L	51.7	48.3	Fail	55%
Yuba	Central Valley	11/8/2022	Wheatland Union High School District	GO Bond	\$16,000,000	K-12 School Facilities	P	56.85	43.15	Pass	55%

TABLE D

SUMMARY OF LOCAL GOVERNMENT BOND AND TAX MEASURES BY PURPOSE, 2022 LOCAL AND GENERAL ELECTIONS

County	Region	Election Date	Agency Name	Type of Tax/Debt	Amount of Bond/Tax	Purpose	Measure	% Yes	% No	Result	Threshold
Yuba	Central Valley	11/8/2022	Wheatland Union High School District	GO Bond	\$8,700,000	K-12 School Facilities	Q	47.31	52.69	Fail	55%
Alameda	Bay Area	11/8/2022	Oakland USD	Special Tax	Parcel Tax: renew \$120 parcel tax for 14 years, to generate at least \$11,500,000 annually	K-12 School Programs	H	81.62	18.38	Pass	Two-thirds
Marin	Bay Area	11/8/2022	Ross Elementary School District	Special Tax	Parcel Tax: renew at \$1550 per parcel with 3% annual adjustments, providing \$1,270,000 annually for ten years	K-12 School Programs	C	78.73	21.27	Pass	Two-thirds
San Mateo	Bay Area	11/8/2022	Bayshore Elementary School District	Special Tax	Parcel Tax: continue \$96 per parcel for eight years, raising approximately \$160,000 per year, with inflation adjustments	K-12 School Programs	M	69.58	30.42	Pass	Two-thirds
Santa Barbara	Other	11/8/2022	Hope Elementary School District	Special Tax	Parcel Tax: extend existing parcel tax of \$79 per parcel per year for five years	K-12 School Programs	S2022	76.07	23.93	Pass	Two-thirds
Santa Clara	Bay Area	11/8/2022	Campbell Union High School District	Special Tax	Parcel Tax: renew \$85 tax per parcel, continuing \$5,000,000 in annual school funding for 10 years	K-12 School Programs	O	75.94	24.06	Pass	Two-thirds
Santa Clara / Santa Cruz	Bay Area / Other	11/8/2022	Loma Prieta Joint Union School District	Special Tax	Parcel Tax: annual \$348 for 8 years, raising approximately \$640,000 a year	K-12 School Programs	M	67.32	32.68	Pass	Two-thirds
Yuba	Central Valley	11/8/2022	Plumas Lake Elementary School District	GO Bond	\$45,000,000	K-12 School Programs/Facilities	R	56.45	43.55	Fail	Two-thirds
Fresno / Tulare	Central Valley	11/8/2022	Cutler-Orosi Joint Unified School District	Special Tax	Parcel Tax: \$48 per parcel, raising approximately \$234,048 yearly	K-12 School Sports Programs	V	50.57	49.43	Fail	Two-thirds

TABLE D

SUMMARY OF LOCAL GOVERNMENT BOND AND TAX MEASURES BY PURPOSE, 2022 LOCAL AND GENERAL ELECTIONS

County	Region	Election Date	Agency Name	Type of Tax/Debt	Amount of Bond/Tax	Purpose	Measure	% Yes	% No	Result	Threshold
Marin	Bay Area	11/8/2022	Marin County Open Space District Community Facilities District No. 2022-1 (Tiburon Peninsula Open Space)	Special Tax Bond	1. \$23,000,000 in bonds; 2. Parcel Tax: annual \$335 increasing 2% annually to initially raise approximately \$1,065,000 annually	Open Space Acquisition	M	78.81	21.19	Pass	Two-thirds
El Dorado	Central Valley	11/8/2022	El Dorado Hills Community Services District	Special Tax	Parcel Tax: repeal resolutions 2019-11 and 2020-11 that established assessments on the Carson Creek Park Landscaping and Lighting Assessment District #39 for fiscal years 2019-2020 and 2020-2021	Park and Recreation Facilities	H	90.85	9.15	Pass	Majority
Los Angeles	Los Angeles	11/8/2022	Los Angeles	Special Tax	Parcel Tax: \$0.08414 per square foot on improved parcels, reduced to \$0.0222 upon completion of certain programs or in 30 years, generating approximately \$227,000,000 annually	Park and Recreation Facilities	SP	35.49	64.51	Fail	Two-thirds
Riverside	San Diego/Inland Empire	11/8/2022	Cathedral City	Special Tax Bond	Parcel Tax: 15¢ per building square foot annually on single-family residential units, other rates for land uses (\$4,500,000 annually); authorizing bonds/ appropriation limit of \$39,000,000	Park and Recreation Facilities	K	54.58	45.42	Fail	Two-thirds
Riverside	San Diego/Inland Empire	11/8/2022	Desert Recreation District	Special Tax	Parcel Tax: \$0.07 per building square foot annually on single-family residential units, other rates for other land uses (\$3,900,000 annually) until ended by voters, authorizing bonds/ appropriation limit of \$21,000,000	Park and Recreation Facilities	L	54.25	45.75	Fail	Two-thirds
Sacramento	Central Valley	11/8/2022	Carmichael Recreation and Park District	GO Bond	\$31,900,000	Park and Recreation Facilities	G	67.59	32.41	Pass	Two-thirds
Santa Cruz	Other	11/8/2022	Boulder Creek Recreation and Park District	Special Tax	Parcel Tax: \$36 per parcel/equivalent dwelling unit annually for 30 years	Park and Recreation Facilities	T	57.51	42.49	Fail	Two-thirds

TABLE D

SUMMARY OF LOCAL GOVERNMENT BOND AND TAX MEASURES BY PURPOSE, 2022 LOCAL AND GENERAL ELECTIONS

County	Region	Election Date	Agency Name	Type of Tax/Debt	Amount of Bond/Tax	Purpose	Measure	% Yes	% No	Result	Threshold
Sonoma	Bay Area	11/8/2022	Healdsburg	Special Tax	Transient Occupancy Tax: adopt an ordinance to amend the city's Transient Occupancy Tax to facilitate acquisition and construction of capital improvements for parks, community services facilities, and affordable housing	Parks, Community Facilities, Affordable Housing	L	76.03	23.97	Pass	Two-thirds
Riverside	San Diego/Inland Empire	11/8/2022	Banning	General Tax	Utility Users Tax: \$0.015 for each kilowatt-hour used by an electric energy service, generating approximately \$2,000,000 annually	Parks/General Government	I	30.25	69.75	Fail	Majority
Kern	Central Valley	11/8/2022	Bear Valley Community Services District	Special Tax	Parcel Tax: maximum rate of \$500 per parcel, per year, and with an annual inflationary adjustment not to exceed two percent (2%) per year, estimated to generate \$1,800,000 annually	Police Services	W	57.7	42.3	Fail	Two-thirds
Mendocino	Other	11/8/2022	Mendocino County	Special Tax	Sales Tax: .25% of gross receipts	Public Libraries	O	60.82	39.18	Pass	Majority
Riverside	San Diego/Inland Empire	11/8/2022	Beaumont Library District	GO Bond	\$24,000,000	Public Libraries	M	50.42	49.58	Fail	Two-thirds
Los Angeles	Los Angeles	11/8/2022	Pasadena	Special Tax	Parcel Tax: \$41 for single-family residences and condominium units and specified rates for other parcel types, generating \$2,800,000 annually for 15 years	Public Libraries Services	L	84.6	15.4	Pass	Two-thirds
Los Angeles	Los Angeles	11/8/2022	South Pasadena	Special Tax	Parcel Tax: extend existing parcel tax; Single family residence and condominiums pay \$40.23 if less than 2,000 square feet; \$60.36 if between 2,001 and 4,000 square feet; \$80.47 if over 4,000 square feet. Multi-family residential units, such as apartment buildings, pay \$20.11 per Dwelling Unit on the parcel. Non-residential parcels pay \$40.23 per parcel if 1/4 acre or less; \$80.47 per parcel if over 1/4 acre to 1/2 acre; \$120.70 per parcel if over 1/2 acre to 3/4 acre; \$160.94 per parcel if more than 3/4 acre.	Public Libraries Services	LL	86.65	13.35	Pass	Two-thirds
Marin	Bay Area	11/8/2022	Marin County	Special Tax	Parcel Tax: \$98 per year, providing \$4,700,000 dollars annually, for 9 years	Public Libraries Services	B	76.59	23.41	Pass	Two-thirds

TABLE D

SUMMARY OF LOCAL GOVERNMENT BOND AND TAX MEASURES BY PURPOSE, 2022 LOCAL AND GENERAL ELECTIONS

County	Region	Election Date	Agency Name	Type of Tax/Debt	Amount of Bond/Tax	Purpose	Measure	% Yes	% No	Result	Threshold
Marin	Bay Area	11/8/2022	San Anselmo	Special Tax	Parcel Tax: \$70 per parcel, providing \$320,000 annually, for nine years	Public Libraries Services	H	84.95	15.05	Pass	Two-thirds
Los Angeles	Los Angeles	11/8/2022	San Marino	Special Tax	Vacant Property Tax: \$10,000 annual special tax on specified vacant commercial and residential properties, estimated to generate \$4,700,000 annually, for 10 years	Public Safety	Z	55.8	44.2	Fail	Two-thirds
Sacramento	Central Valley	11/8/2022	Rancho Murieta Community Services District	Special Tax	Parcel Tax: \$316 per parcel, including an annual inflation adjustment, providing \$872,000 annually	Public Safety	R	40.7	59.3	Fail	Two-thirds
Alameda	Bay Area	11/8/2022	Oakland	GO Bond	\$850,000,000	Public Safety/Affordable Housing	U	75.33	24.67	Pass	Two-thirds
Riverside	San Diego/Inland Empire	11/8/2022	Hemet	General Tax	Sales Tax: continue 1% tax, providing approximately \$15,000,000 annually	Public Safety/General Government	H	57.99	42.01	Pass	Majority
Amador	Other	11/8/2022	Amador County	Special Tax	Abandoned Vehicle Abatement Fee: renew for 10 years, \$1 per vehicle and an additional \$2 for certain vehicle	Removal/Disposal of Abandoned/Wrecked Vehicles	J	56.12	43.88	Fail	Two-thirds
Butte	Central Valley	11/8/2022	Butte County	Special Tax	Abandoned Vehicle Abatement Fee: renew for 10 years, \$1 per vehicle and an additional \$3 for certain commercial vehicles	Removal/Disposal of Abandoned/Wrecked Vehicles	K	71.25	28.75	Pass	Two-thirds
El Dorado	Central Valley	11/8/2022	El Dorado County - East Slope Tahoe	Special Tax	Transient Occupancy Tax: increase from 10% to 14%, generating approximately \$2,500,000 annually	Road Improvements and Maintenance	S	81.83	18.17	Pass	Two-thirds
El Dorado	Central Valley	11/8/2022	El Dorado County - West Slope	Special Tax	Transient Occupancy Tax: increase from 10% to 12%, generating approximately \$340,000 annually	Road Improvements and Maintenance	R	54.23	45.77	Fail	Two-thirds
El Dorado	Central Valley	11/8/2022	Hickok Road Community Services District	Special Tax	Parcel Tax: increase from \$200 to \$400 per parcel, generating maximum annual income of \$24,800	Road Improvements and Maintenance	N	62.5	37.5	Fail	Two-thirds

TABLE D

SUMMARY OF LOCAL GOVERNMENT BOND AND TAX MEASURES BY PURPOSE, 2022 LOCAL AND GENERAL ELECTIONS

County	Region	Election Date	Agency Name	Type of Tax/Debt	Amount of Bond/Tax	Purpose	Measure	% Yes	% No	Result	Threshold
El Dorado	Central Valley	11/8/2022	Knolls Property Owners Community Services District	Special Tax	Parcel Tax: increase from \$300 to a maximum of \$600 per parcel, generating \$8,400 annually	Road Improvements and Maintenance	P	75.51	24.49	Pass	Two-thirds
El Dorado	Central Valley	11/8/2022	Lynx Trial Zone of Benefit #98130	Special Tax	Parcel Tax: \$450 annually, generating annual revenue of \$33,300, commencing fiscal year 2023/2024	Road Improvements and Maintenance	M	62.69	37.31	Fail	Two-thirds
Tuolumne	Other	11/8/2022	Tuolumne County	Special Tax	Sales Tax: 1% in unincorporated areas, providing approximately \$6,400,000 annually, for 10 years	Sheriff Services/Fire Protection/Roads	X	48.04	51.96	Fail	Two-thirds
El Dorado	Central Valley	11/8/2022	Highland Hills Village Zone of Benefit #98507	Special Tax	Parcel Tax: \$140 annually, generating annual revenue of \$10,920,000, commencing fiscal year 2023/2024	Street and Highway Lighting Operations and Maintenance	L	86.29	13.71	Pass	Two-thirds
Calaveras	Other	11/8/2022	Circle XX Community Services District	Special Tax	Parcel Tax: \$500 per parcel of real property, generating approximately \$71,254 in revenue, for a ten-year period (July 1, 2023, through June 30, 2033)	Street Improvements	C	71.07	28.93	Pass	Two-thirds
Calaveras	Other	11/8/2022	Middle River Community Services District	Special Tax	Parcel Tax: \$200 per improved lot and \$150 per unimproved lot, without expiration, generating approximately \$13,000 annually and approximately \$26,000 in total annual revenue to the district	Street Improvements	D	58.33	41.67	Fail	Two-thirds
Los Angeles	Los Angeles	11/8/2022	Pomona	Special Tax	Parcel Tax: \$0.15 per gross square foot special tax on industrial parcels located within the city, subject to annual CPI adjustment, generating approximately \$14,000,000 annually	Street Improvements	PS	56.02	43.98	Fail	Two-thirds
Marin	Bay Area	11/8/2022	Larkspur	General Tax	Sales Tax: establish \$0.0025 tax, providing approximately \$700,000 annually	Street/Storm Drain Improvements	G	59.67	40.33	Pass	Majority
San Francisco	Bay Area	11/8/2022	San Francisco	Special Tax	Parcel Tax: \$150–4,000 per parcel with adjustments for inflation, to generate approximately \$37,000,000 in annual revenue, beginning on July 1, 2023, and continuing until June 30, 2043	Student and Workforce Development Programs	O	36.67	63.33	Fail	Majority

TABLE D

SUMMARY OF LOCAL GOVERNMENT BOND AND TAX MEASURES BY PURPOSE, 2022 LOCAL AND GENERAL ELECTIONS

County	Region	Election Date	Agency Name	Type of Tax/Debt	Amount of Bond/Tax	Purpose	Measure	% Yes	% No	Result	Threshold
Contra Costa	Bay Area	11/8/2022	Crockett Community Services District	Special Tax	Parcel Tax: up to \$50 annually, generating \$60,000, with CPI adjustments of up to 7% annually, beginning July 1, 2023	Town Maintenance/Landscaping	L	62.78	37.22	Pass	Majority
Fresno	Central Valley	11/8/2022	Fresno County	Special Tax	Sales Tax: extend .05 transaction and use tax for 30 years, from July 1, 2027, through June 30, 2057, generating \$228,000,000 annually	Transportation	C	58.2	41.8	Fail	Two-thirds
Madera	Central Valley	11/8/2022	Madera County	Special Tax	Sales Tax: continue the \$0.005 tax, generating \$20,000,000 annually	Transportation	T	52.29	47.71	Fail	Two-thirds
San Francisco	Bay Area	11/8/2022	San Francisco	Special Tax	Sales Tax: continue \$0.005 tax to 2053, generating estimated revenues of \$100,000,000 to \$236,000,000	Transportation	L	71.79	28.21	Pass	Two-thirds
Sacramento	Central Valley	11/8/2022	Sacramento County	Special Tax	Sales Tax: 0.5% tax, for 40 years, raising an estimated \$212,512,500 annually	Transportation/Road Improvements	A	55.62	44.38	Pass	Majority
Fresno	Central Valley	11/8/2022	Fresno	Special Tax	Sales Tax: .125% transaction and use tax, generating \$19,500,000 annually	Veterans Support	M	59.32	40.68	Fail	Two-thirds
Alameda	Bay Area	11/8/2022	Oakland	Special Tax	Parcel Tax: annual \$68 parcel tax for single-family parcels, and other parcels as specified, for 20 years, raising approximately \$12,000,000 annually	Zoo Maintenance	Y	63.07	36.93	Pass	Majority



901 P Street, Suite 142A
Sacramento, CA 95814
phone: (916) 653-3269
fax: (916) 654-7440
e-mail: cdiac@treasurer.ca.gov
www.treasurer.ca.gov/cdiac